NORTH GEORGIA COLLEGE
3 0642 00152 7517

CYCLOPS
1950

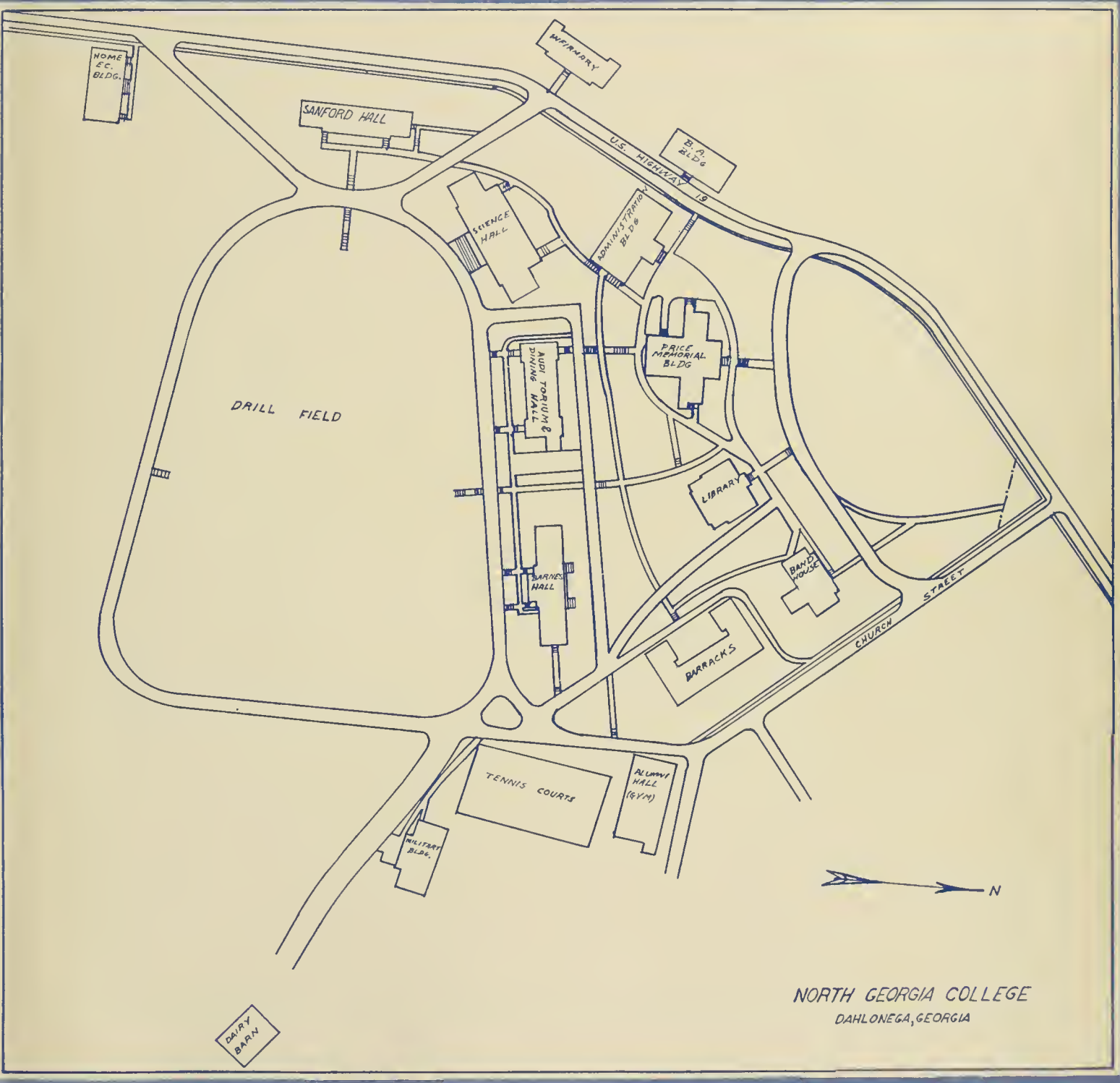
HOME EC. BLDG.
SANFORD HALL
INFIRMARY
U.S. HIGHWAY 19
B.A. BLDG
SCIENCE HALL
ADMINISTRATION BLDG
PRICE MEMORIAL BLDG
AUDITORIUM & DINING HALL
DRILL FIELD
LIBRARY
BAND HOUSE
BARNES HALL
CHURCH STREET
BARRACKS
TENNIS COURTS
ALUMNI HALL (GYM)
MILITARY BLDG.
N
DAIRY BARN
NORTH GEORGIA COLLEGE
DAHLONEGA, GEORGIA

RCHIVES U428 C9 1950c.1
orth Georgia College
YCLOPS

24997

FOR REFERENCE
Do Not Take From This Room

The 1950 Cyclops

YEARBOOK OF

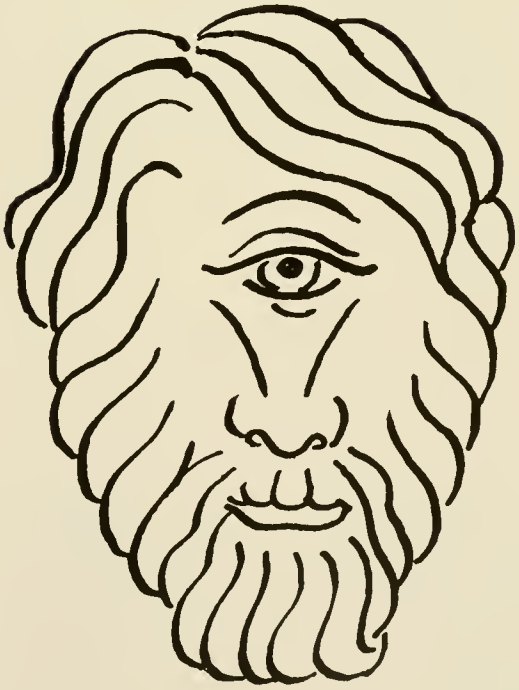

NORTH GEORGIA COLLEGE

DAHLONEGA, GEORGIA

Chancellor Harmon W. Caldwell

Frank M. Spratlin

Rutherford L. Ellis

Carey Williams

TO OUR BOARD OF REGENTS

H. L. Wingate

Hughes Spalding

Charles J. Bloch

Cason J. Callaway

Charles D. Jeffries, *Editor*

David L. Parmer, *Business Manager*

The 1950 CYCLOPS

Yearbook of North Georgia College
N.G.C. Box 5284
DAHLONEGA, GEORGIA

From: The Editors of 1950 CYCLOPS

To : The Board of Regents of the University System of Georgia
(Through Mr. M. E. Hoag, President, North Georgia College)

Re : DEDICATION 1950 CYCLOPS

As a token of our appreciation for the increased facilities and expanded services which have come to North Georgia College through your guidance, the students and friends of North Georgia College join the editors in dedicating to you, the Board of Regents of the University System of Georgia, the 1950 CYCLOPS.

In years past you advised those of us who might have harbored doubt that we have faith in you for the growth and progress of North Georgia College and Georgia.

We request respectfully that you accept this dedication as our acknowledgement that you have kept that faith.

David L. Parmer
Business Manager

Charles D. Jeffries
Editor

May 7, 195

Sp.Col. U 428 .N6 C9 1950
North Georgia College,
Cyclops / 24997

James Peterson

Albert S. Hardy

Miller R. Bell

Sandy Beaver

Not pictured: Robert O. Arnold, Roy N. Emmet, Mrs. William T. Healey, John J. McDonough, William S. Morris, Francis Stubbs, Sr.

MERRITT ELDRED HOAG
President

THE FACULTY AND ADMINISTRATION

Merritt E. Hoag has proved himself worthy of the highest honors. In physical aspects and in spirit, the college has improved immensely since Mr. Hoag's arrival as President. To him is extended the deepest welcome of the students and faculty of North Georgia College.

24997

ALICE DONOVAN
Dean of Women
Georgia State College for Women
B.S.H.E.

WILLIAM D. YOUNG
Dean
A.B., M.A., Cumberland University; graduate study, University of Chicago, Peabody College for Teachers.

FRANCIS E. GILLETTE
Colonel, Infantry
Professor of Military Science
United States Military Academy, B.S.

JOHN C. SIRMONS
Dean Emeritus
Ph.B.,M.A., Emory University; graduate study, Duke University.

JOHN W. FORREST
1st Lt. Prcht. Infantry (ret'd)
Commandant of Cadets

THE FACULTY

JOHN DURHAM ANTHONY
Assistant Professor of Biology
B.S., Transylvania University; M.A., Emory University; graduate study, University of Kentucky.

JOHN C. BARNES
Professor of Mathematics
B.S., North Georgia College; graduate study, Harvard University.

PAUL BECHER
Associate Professor of Chemistry
B.S., M.S., Ph.D., Polytechnic Institute of Brooklyn.

ROBERT H. BELCHER
Assistant Professor of Chemistry
B.S., Georgia State College for Men; M.S., University of North Carolina; graduate study, University of North Carolina.

LEWIS E. BERG
Assistant Professor of Mathematics
B.A., DePauw University; M.A., Syracuse University.

W. DESMOND BOOTH
Assistant Professor of English
B.S., Georgia State College for Men; M.A., Emory University; graduate study, University of North Carolina.

DOROTHY BROWN
Associate Professor of English
B.A., M.A., University of Alabama; Ph.D., University of Colorado.

T. CONN BRYAN
Associate Professor of Social Science
B.A., Duke University; M.A., University of North Carolina; Ph.D., Duke University.

FRED W. CALVERT
Associate Professor of Social Science
B.A., M.A., University of Kansas; Ph.D., University of Missouri.

WILLIAM E. CLARK
Associate Professor of English
B.A., Centre College; M.A., University of Kentucky; graduate study, University of Kentucky, Vanderbilt University, Emory University.

ELLEN R. CLARK
Instructor in Mathematics
B.A., University of Kentucky.

B. R. DeANGELO
Associate Professor of Physical Education
B.S., University of Illinois; M.A., Columbia University.

CAMILLUS J. DISMUKES
Associate Professor of Modern Languages
B.A., Birmingham Southern College; M.A., University of North Carolina; graduate study, Laval University.

GABRIEL H. ENGERRAND
Associate Professor of Modern Languages
B.A., Texas Technological College; M.A., Ph.D., State University of Iowa.

HARRY B. FORESTER
Professor of Biology
M.S., University of Alabama; Ph.D., University of Wisconsin

BESSIE LEE FREEMAN
Associate Professor of Home Economics
B.S., Oklahoma Central State; M.S., Oklahoma A. & M.

LORIMER B. FREEMAN
Assistant Professor of Business Administration
B.S.C., M.S.C., University of Georgia; graduate study, Northwestern University, Harvard University.

WILLIAM H. GROVES
Assistant Professor of Physical Education
B.Ed., Southern Illinois Normal University; M.A., Iowa University

SUSIE M. HARRIS
Librarian
B.A., Piedmont College; University of Georgia; B.A. in L.S., Peabody College; graduate study, Peabody College.

MARY E. HOOD
Assistant Librarian
B.A., Piedmont College; B.A. in L.S., Peabody College.

STEPHEN M. HUNTLEY
Associate Professor of Modern Languages
B.A., M.A., University of South Carolina; Ph.D., University of Toulouse.

ALBERT S. JOHNSON
Assistant Professor of Biology
B.S., Indiana State Teachers College; M.S., University of Illinois; graduate study, Purdue University.

LILLIAN JOHNSTON
Assistant Professor of Physical Education
B.S., University of Tennessee.

ALLEN D. MARTIN
Assistant Professor of English
B.S., Southwestern Louisiana State; M.A., Louisiana State University; graduate study, Columbia University.

NEWTON OAKES
Associate Professor of Business Administration
B.A., M.A., University of Kentucky; graduate study, University of Kentucky.

EWELL C. PIGG
Associate Professor of Physics
B.S., Central Missouri Teachers College; M.A., Peabody College.

WILLIAM P. ROBERTS
Assistant Professor of Social Science
B.A., Emory University; M.A., University of North Carolina.

JACK L. RUSSELL
Assistant Professor of Physical Education
B.S., Oglethorpe University; graduate study, Purdue University.

T. F. SATTERFIELD
Instructor, Business Administration
B.S., North Georgia College; M.S., University of Tennessee.

JOHN C. SIMMS
Professor of Chemistry
B.S., Millsaps College; M.S., Vanderbilt University; Ph.D., Western Reserve University.

ESTELLA C. SIRMONS
Associate Professor of English
LaGrange College; Emory University; Georgia State College, B.S. in Ed.

ORBY SOUTHARD
Professor of Education
B.S., Arkansas State Teachers' College; M.S., University of Arkansas; Ph.D., University of Pittsburgh.

C. E. STEVENSON
Associate Professor of Education
B.A., Oglethorpe University; M.A., George Peabody College; graduate study, University of Georgia, Duke University, George Peabody College for Teachers.

LAMBUTH R. TOWSON
Associate Professor of Mathematics
B.S., Emory University; M.A., University of Georgia; graduate study, University of Chicago, University of North Carolina.

GERHARD N. WOLLAN
Associate Professor of Mathematics
B.A., Luther College; M.S., University of Iowa; graduate study, Cornell University.

CHARLES M. YAGER
Associate Professor of Physics
B.S. in M.E., University of Maryland; M.Ed., Duke University.

ADMINISTRATIVE OFFICERS

HOWARD H. GILBERT, JR.
Comptroller

ROBERT O'KELLEY, JR.
Business Manager

J. W. PHILLIPS
Bookkeeper

MARIE ANDERSON — *Secretary*

GRACE CONNOR — *Secretary to the President*

MATTIE CRAIG — *Bookstore Assistant*

MRS. JOSEPH L. DODSON — *Secretary*

MRS. WILLIAM A. DODSON — *Secretary*

MRS. LUCY DOSTER — *Dietitian*

MARY JANE HEDDEN
Secretary to Registrar and Dean

MRS. ELLA RAY OAKES
Assistant to the Registrar

MRS. ESTELLE M. RAIFORD — *Assistant Dietitian*

JACK ROBERTS — *Manager Student Exchange*

DR. D. C. SIMMONS — *College Physician*

KATHRYN SMITH
Secretary to the Business Manager

L. B. SPRINKLE — *Night Watchman*

MRS. SARA N. WRIGHT, R.N. — *College Nurse*

MRS. WILL D. YOUNG — *Alumni Secretary*

Military

The Battalion Sweetheart

MISS JANET KING
Dahlonega, Georgia

COLOR GUARD

James E. Shurley, Clarence H. Collier, Jr., Daniel B. Harrison, Robert A. Stephens.

P. M. S. & T. AND STAFF

COLONEL FRANCIS E. GILLETTE
Infantry
PMS&T

MAJOR ROY HIOTT
Infantry
Asst. PMS&T

CAPTAIN JAMES A. LUTTRELL
Infantry
Asst. PMS&T

WILLIAM L. NIXON
Warrant Officer

Since Colonel Gillette took over as P.M.S. & T. at North Georgia College in the fall of 1948 the College has made wonderful achievements in the Military Department. He and his excellent staff have developed an outstanding Rifle Team; a good looking Honor Platoon; and an excellent staff of Officers' and NCO's.

There is a marked improvement over the looks of the entire Battalion. With the initiation of such things as P.M.S. & T. Progress Tests, NCO School, etc., the students at North Georgia College have taken an altogether different outlook toward the Military Program.

The Sunday Parades which are held bi-weekly during the Fall and Spring Quarters are an added attraction whereby the cadets, mothers and fathers can come to the College and enjoy themselves and have the privilege of seeing their sons in action.

WILLIAM DAVIS
Warrant Officer

SGT. R. H. MEASE
Supply

SGT. JOSEPH M. O'DONNEL
Administration

SGT. 1/Cl. JOHN H. KERR
Administration

M/SGT. C. J. ELLER
Assistant Instructor

MRS. W. H. DAVIDSON
Fort Valley, Georgia
Staff Sponsor

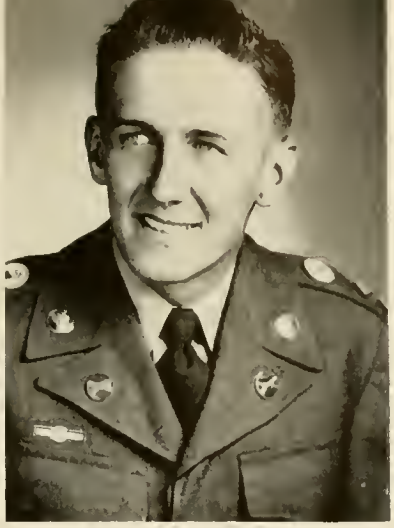

LT. COL. WILLIAM L. deVANE
Battalion Commander

MRS. FRANCES deVANE
Albany, Georgia
Battalion Sponsor

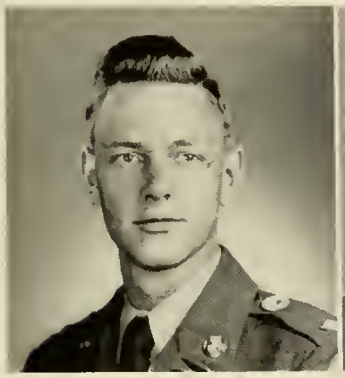

MAJ. WILLIAM DAVIDSON
Executive Officer

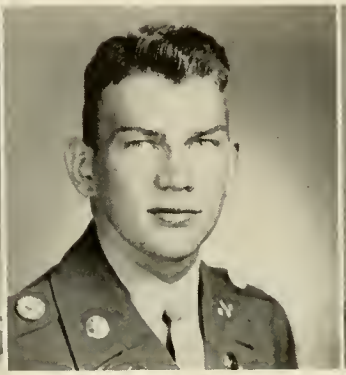

MAJ. GEORGE CHANDLER
Battalion S-3

CAPT. JOHN W. GRINDLE
Battalion S-2

CAPT. SAM PARRIS
Battalion S-1

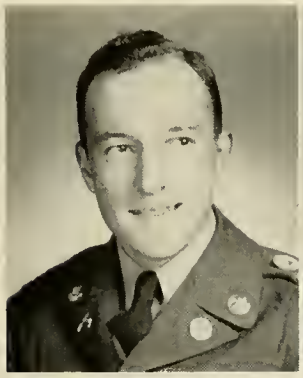

CAPT. THOMAS N. EPPS
Battalion S-4

LT. BENSON W. HAYNES
Asst. Bn. S-4

M/SGT. F. T. THRASHER
Battalion Sgt. Major

BATTALION STAFF

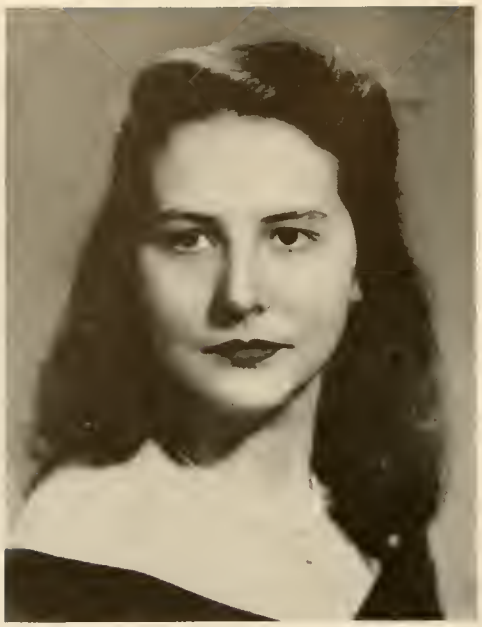

MISS LUCINDA PARADISE
Lincolnton, Georgia
Sponsor

CAPT. B. GRICE SPIVEY
Band Commander

LT. ALVIN W. GRANADE
Executive Officer

BAND

1st SGT. G. W. PAVLOSKY

LT. ROBERT B. STRICKLAND
First Platoon

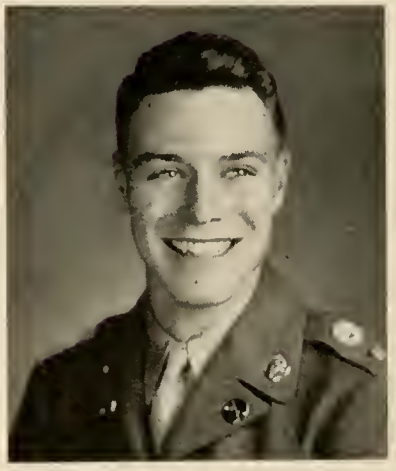

LT. HARRY C. JOHNSON
Second Platoon

FIRST PLATOON

R. Strickland — *Platoon Leader*
J. M. Cook — *Platoon Sergeant*
K. H. England — *Platoon Guide*

First Squad: Sgt. W. S. Lackland, J. H. Pierce, J. D. Luke, H. B. Drexler, H. H. Chambless, P. G. Lowe, Cpl. R. Holcombe.

Second Squad: Sgt. R. H. Eaves, W. M. Reins, W. E. Davis, D. L. Long, R. D. Anderson, Cpl. R. M. Blasingame.

Third Squad: Sgt. W. R. McGriff, W. P. Otwell, W. P. Maxwell, G. M. Graham, R. L. Whitley, Burgess B. Fite, Cpl. W. Williams.

SECOND PLATOON

H. C. Johnson — *Platoon Leader*
J. R. DeJarnette — *Platoon Sergeant*
R. T. Clark — *Platoon Guide*

First Squad: Sgt. H. R. Johnson, D. F. Birch, W. L. Brown, D. W. Clark, R. F. Simonton, C. L. Snyder, Cpl. P. L. Sessions.

Second Squad: Sgt. J. M. Cox, D. D. Edwards, O. H. Hasty, W. C. McGahee, W. B. Sims, Cpl. G. E. McDonald.

Third Squad: Sgt. H. R. Hall, W. B. Chafin, Cpl. F. T. Benson, B. T. Clark, P. L. Leatherwood, Cpl. D. Rex.

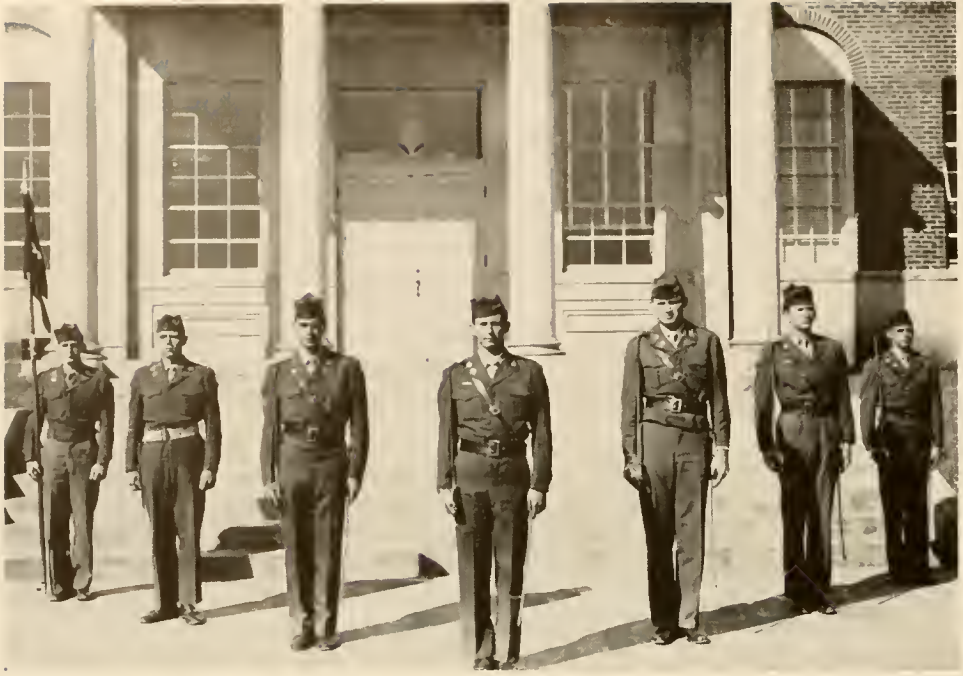

MRS. R. G. BRINSON
Graymont, Georgia
Sponsor

COMPANY "A"

CAPT. REMER Y. BRINSON
Company Commander

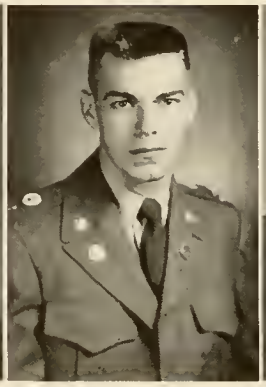

LT. JOHN RANDOLPH
Executive Officer

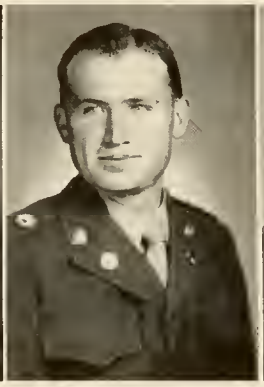

JOE KANADY, JR.
Platoon Leader

LT. MALCOM GIBBS
Platoon Leader

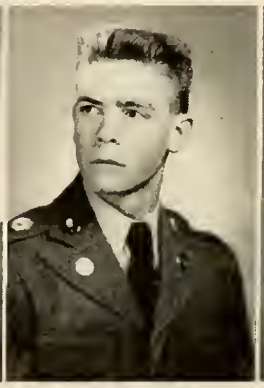

LT. JOEL JACKSON
Platoon Leader

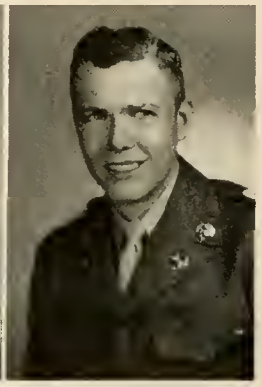

SGT. ALEX STEWART
First Sergeant

FIRST PLATOON

J. KANADAY, JR.	*Platoon Leader*
J. A. IVEY	*Platoon Sergeant*
J. P. KING	*Platoon Guide*

First Squad: Sgt. F. H. Darden, H. W. Stewart, R. W. Duncan, J. Easterling, J. E. Giles, W. L. Almand, J. W. Thompson, Cpl. J. O. Rimes.

Second Squad: Sgt. W. L. Boozer, R. L. Peacock, W. L. Pass, W. T. Mullinax, L. H. Cook, A. D. Savage, Cpl. R. M. Shelton.

Third Squad: Sgt. R. H. Settle, C. H. Nunnally, M. H. Moore, E. T. Crawford, G. G. Harris, B. H. Henderson, Cpl. H. Jones.

Fourth Squad: Sgt. J. L. Zuker, W. P. Montgomery, J. E. Moore, L. A. Hampton, J. C. Avery, C. L. Chapman, Cpl. A. M. Bennett.

M. V. Gibbs — *Platoon Leader*

A. B. Hill — *Platoon Sergeant*

S. T. Jones — *Platoon Guide*

First Squad: Sgt. C. D. Jeffries, T. E. Anderson, T. A. Wiley, J. D. Phillips, J. D. Boggus, C. T. Ruark, Cpl. J. T. Jones.

Second Squad: Sgt. A. E. French, St. E. Campbell, P. E. Hoffman, C. W. Campbell, C. W. James, C. R. Barron, Cpl. C. S. Gaines.

Third Squad: Sgt. L. B. Travis, F. W. Mosley, H. A. Ruthedge, B. J. Nichols, P. R. Wise, M. H. Rogers, Cpl. R. A. Bates.

Fourth Squad: Sgt. J. L. Jessup, H. G. Shugart, G. W. Brookshire, W. J. Yaw, G. Davis, A. L. Crittendon, W. H. Croxton, Cpl. A. T. Fort.

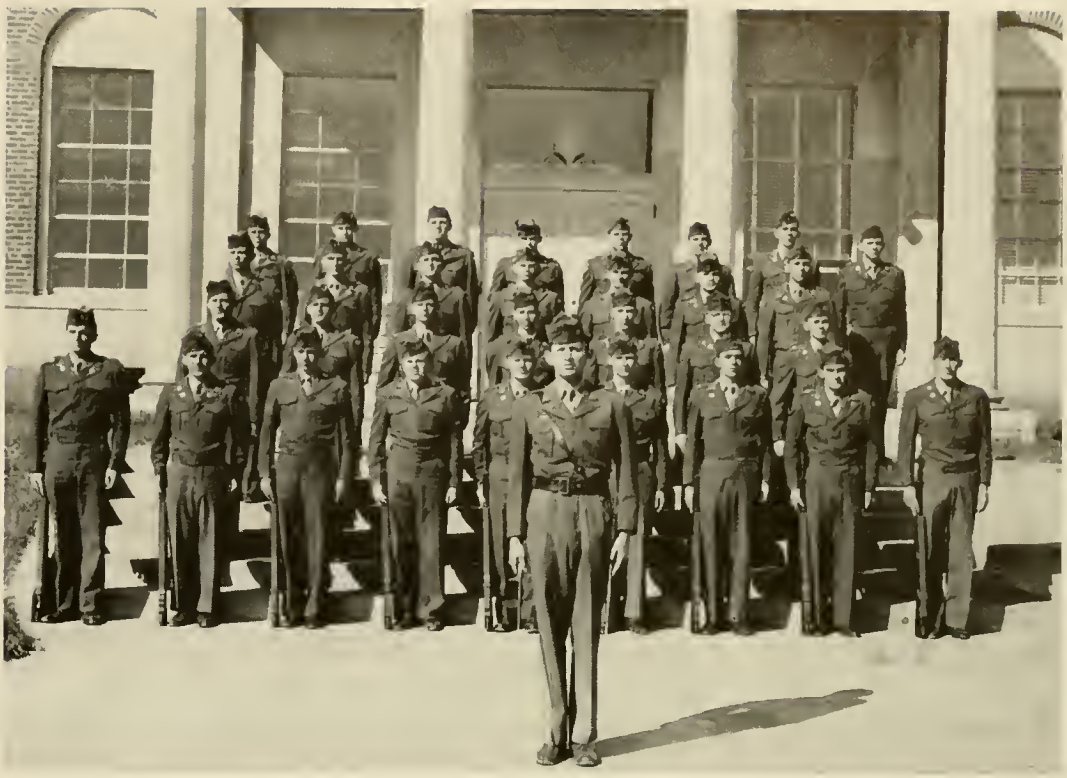

SECOND PLATOON

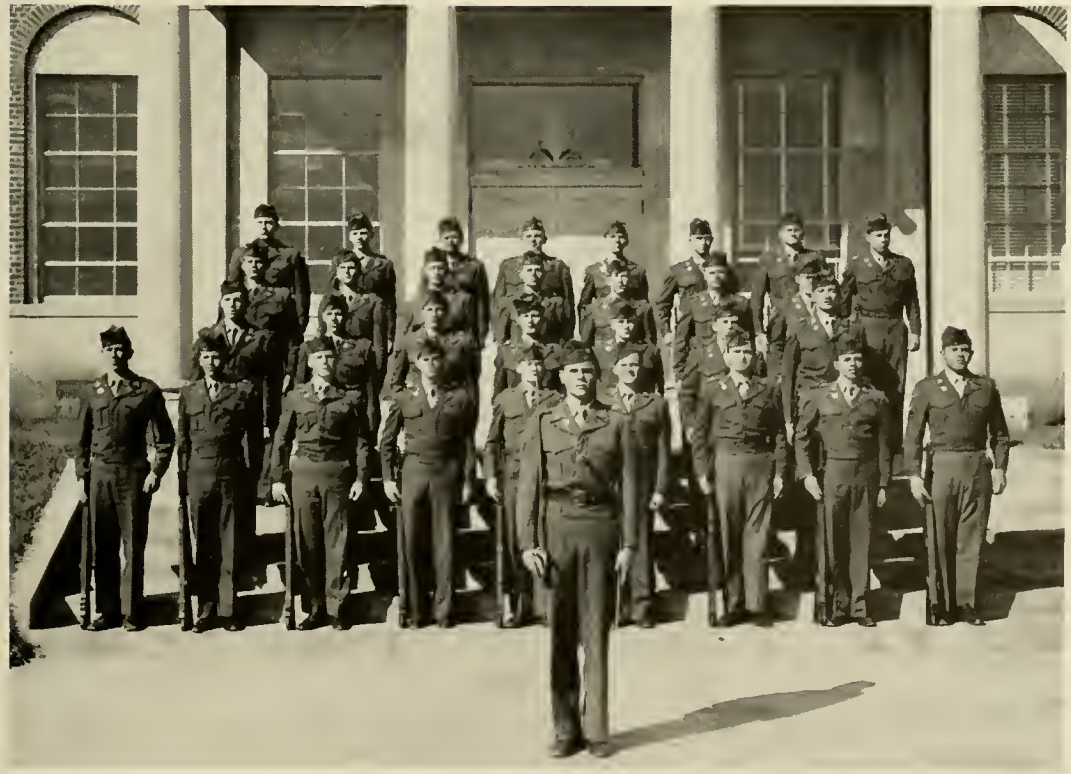

THIRD PLATOON

J. S. Jackson — *Platoon Leader*

R. S. Williams — *Platoon Sergeant*

V. D. Williams — *Platoon Guide*

First Squad: Sgt. W. H. Smith, D. L. Craig, F. E. Hull, W. L. Segars, H. H. Durrence, J. T. Coleman, Cpl. W. Livsey, Jr.

Second Squad: Sgt. W. R. Van Pelt, C. H. Sligh, J. W. Waters, B. W. Northcutt, M. L. Wilson, J. F. Burkhalter, Cpl. J. A. White.

Third Squad: Sgt. C. E. West, R. S. Brisendine, W. P. Sewell, S. H. Phillips, F. F. Thompson, C. C. King, A. S. Holbrook, Cpl. M. B. Doster.

Fourth Squad: Sgt. F. B. Wall, J. E. Etheridge, R. M. Boyd, C. C. Pritchett, C. C. Adams, D. D. Roper, Cpl. J. H. Shugart.

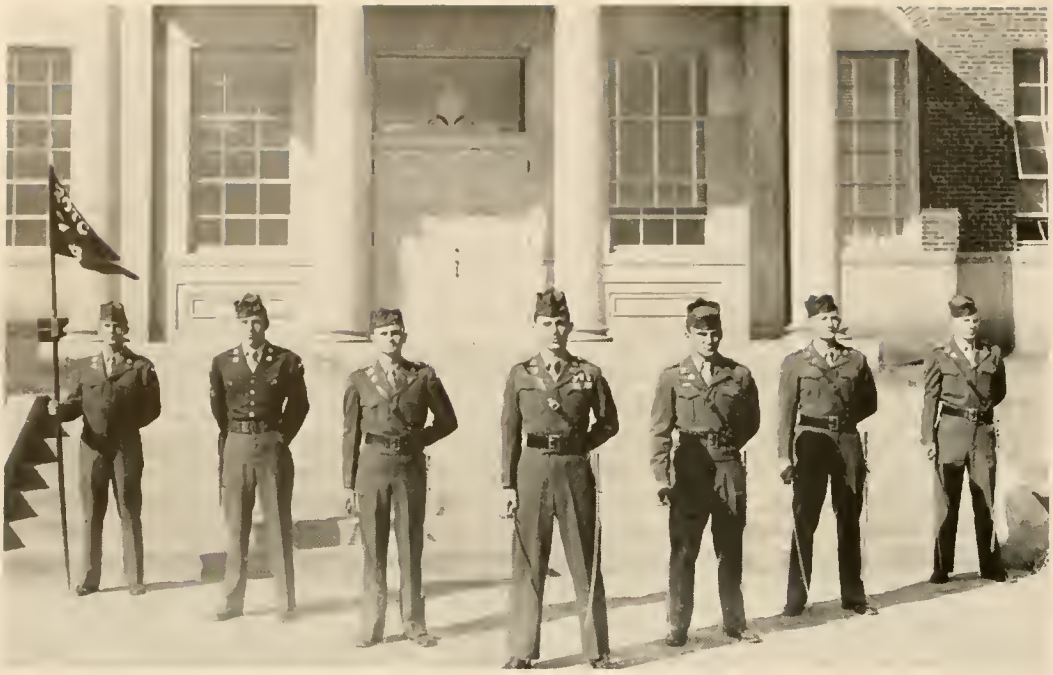

MRS. J. H. HADDOCK, JR.
Cuthbert, Georgia
Sponsor

COMPANY "B"

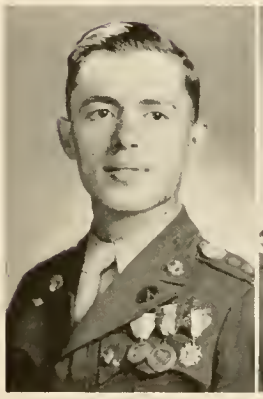

CAPT. JOHN H. HADDOCK
Company Commander

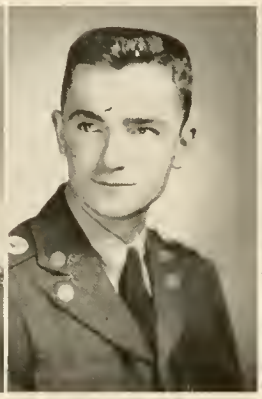

LT. IRA E. NEW
Executive Officer

LT. ROBERT L. HARPER
Platoon Leader

LT. BEN H. PURCELL
Platoon Leader

LT. CARL E. COSPER
Platoon Leader

SGT. HILL J. DOVER
First Sergeant

FIRST PLATOON

R. HARPER — *Platoon Leader*

T. AKIN — *Platoon Sergeant*

H. HEATH — *Platoon Guide*

First Squad: Sgt. W. S. Perrin, J. T. Hurt, T. E. Minix, J. F. Collins, R. G. Bradley, J. D. Hardage, Cpl. C. L. Lineback.

Second Squad: Sgt. J. T. Morgan, R. F. Jones, R. M. Hubbard, R. W. Anderson, E. P. Stringer, W. N. Martin, Cpl. W. H. Honk.

Third Squad: Sgt. J. A. Carder, B. L. Ivey, J. H. McElreath, H. L. Matthews, E. B. Bird, H. M. Lock, Cpl. R. G. Burton.

Fourth Squad: Sgt. A. T. Ford, K. P. McMillan, B. F. Pim, M. V. Law, V. Carder, Cpl. E. F. Phillips.

B. Purcell . *Platoon Leader*

A. E. Smith *Platoon Sergeant*

W. D. Hughes *Platoon Guide*

First Squad: Sgt. C. Q. Shore, J. W. Snow, L. C. Justice, E. T. Sanders, O. L. Glaze, C. F. Marshall, Cpl. G. E. Walls.

Second Squad: Sgt. J. H. Matthews, W. L. Ponder, W. T. Poor, H. Shanahan, P. C. Simms, W. C. Hawkins, Cpl. B. R. McLendon.

Third Squad: Sgt. E. Collins, J. S. Burt, D. F. Dean, A. R. Bruce, C. E. Sanderson, J. D. Byrd, Cpl. W. E. Meeks.

Fourth Squad: Sgt. J. D. Anthony, Jr., J. B. Jones, Jr., L. J. Hartley, W. G. Riley, B. O. Griffith, J. B. Thornton, J. J. Pate, Cpl. H. L. Clark.

SECOND PLATOON

THIRD PLATOON

C. E. Cosper . *Platoon Leader*

R. L. McClure *Platoon Sergeant*

J. A. Simms *Platoon Guide*

First Squad: Sgt. J. W. Johnson, L. W. Hattaway, J. H. Abrams, C. A. Irby, W. G. Wofford, J. A. McClure, E. C. Williams, Cpl. W. D. Holt.

Second Squad: Sgt. B. J. Harris, W. W. Brannon, C. V. Gunter, A. A. McLean, T. O. Fowler, R. H. Mathis, G. L. Vandiver, Cpl. B. J. Sullivan.

Third Squad: Sgt. E. W. Puckett, J. H. Vickers, C. F. Strickland, J. R. Thurston, W. W. Davidson, E. L. Cato, F. H. Casey, Cpl. F. G. Tallant.

Fourth Squad: Sgt. E. C. Merck, D. M. McRae, L. V. Hogarth, J. R. Price, C. W. Fallis, H. L. Thurmond, J. S. Clements, Cpl. G. D. Gassett.

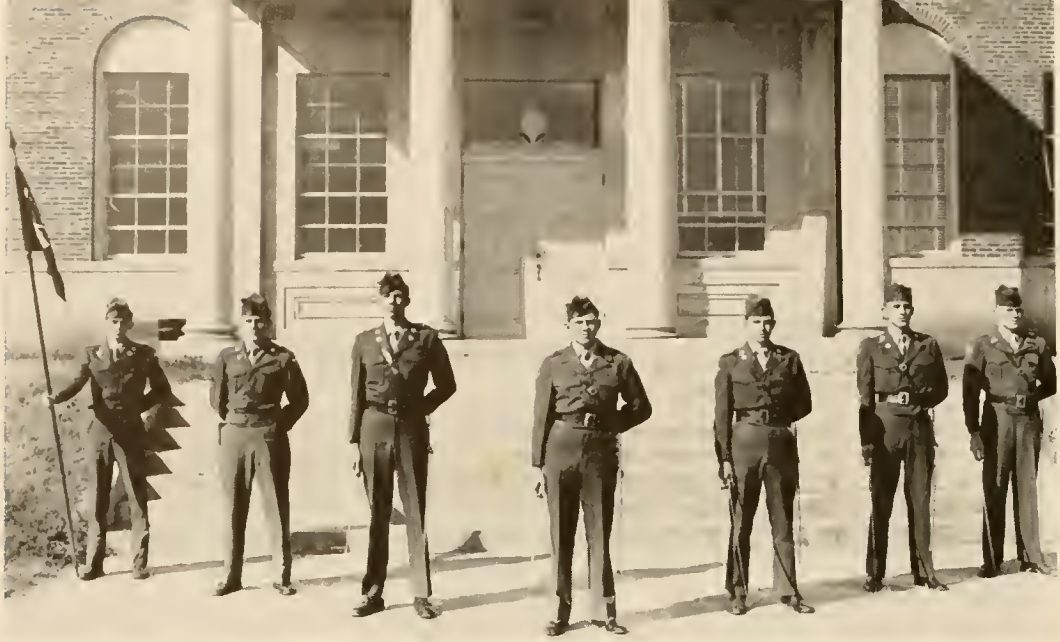

MRS. C. B. CLIFTON
Albany, Georgia
Sponsor

COMPANY "C"

CAPT. JAMES R. CLIFTON
Company Commander

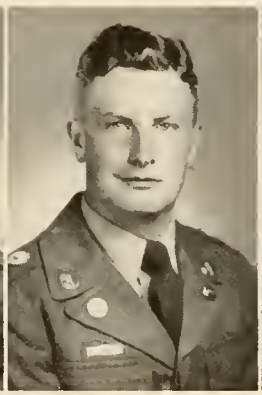

LT. C. W. HOLBROOK
Executive Officer

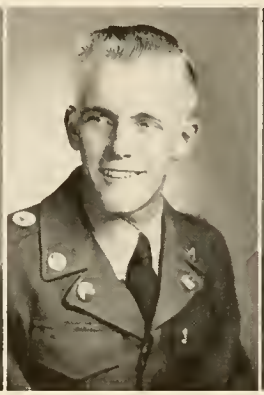

LT. CLAY CAMP
Platoon Leader

LT. DAVID PARMER
Platoon Leader

LT. ROBERT E. NELSON
Platoon Leader

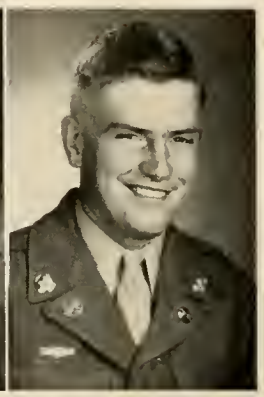

SGT. HARRY CREWS
First Sergeant

FIRST PLATOON

C. CAMP	*Platoon Leader*
H. BABB	*Platoon Sergeant*
W. HINSON	*Platoon Guide*

First Squad: Sgt. R. S. Hewell, W. M. McDonald, M. Young, G. H. Amason, R. L. Summer, C. L. McClain, Cpl. H. C. Cunningham.

Second Squad: Sgt. V. H. Hutchison, A. C. Bowen, W. T. Hunter, W. M. Calhoun, J. B. Davis, W. A. Howsley, A. H. Reese, Cpl. E. L. Mansfield.

Third Squad: Sgt. W. E. Oxford, W. B. Bostwick, J. A. Garner, A. Edwards, J. W. Edwards, R. M. Hill, G. Ensley, Cpl. F. L. Layton.

Fourth Squad: Sgt. R. W. McBride, E. C. Keele, W. Coffey, J. W. McClure, J. L. Green, L. T. Oxford, H. N. Lane, Cpl. C. A. Davis.

D. L. Parmer — *Platoon Leader*

W. Blackwell — *Platoon Guide*

First Squad: Sgt. T. E. Kingery, C. W. Greer, R. C. Bartlett, B. C. Buice, J. D. Clements, B. Y. Holwell, Cpl. C. Armstrong.

Second Squad: Sgt. T. C. Jackson, D. Threlkeld, R. Withers, G. Johnson, T. P. Lang, W. K. Boatner, R. K. Simpson.

Third Squad: Sgt. E. H. Pedrick, R. Otwell, R. Tate, P. Jensen, L. D. Chafin, W. H. Carswell, Cpl. M. C. Bowers.

Fourth Squad: Sgt. G. W. Horne, R. A. McWilliams, C. F. Bradley, B. A. Boyle, J. P. Thompson, G. A. Stephens, C. Brown, Cpl. W. P. Syfan.

SECOND PLATOON

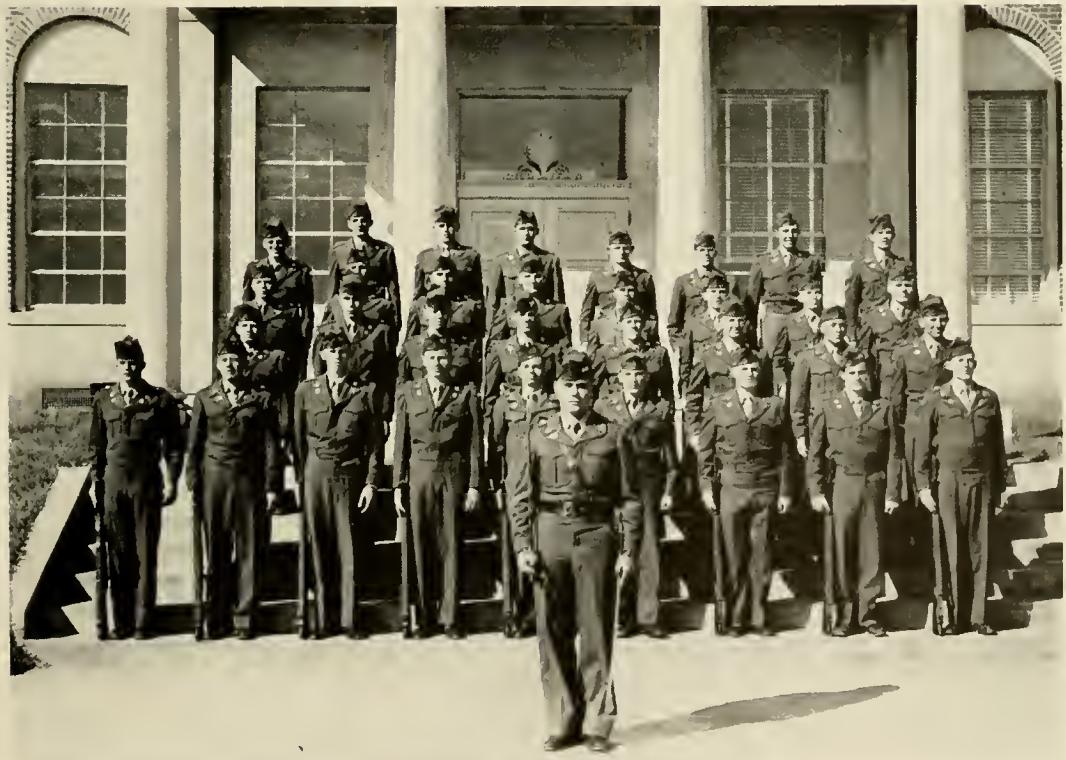

THIRD PLATOON

R. E. Nelson — *Platoon Guide*

B. S. Malcom — *Platoon Sergeant*

L. C. McRae — *Platoon Guide*

First Squad: Sgt. H. D. Aberanthy, M. Brown, J. Faircloth, Max Briley, R. Williams, Wm. Weeks, W. Holland, Cpl. R. Wysong.

Second Squad: Sgt. J. Holmes, D. Lyle, W. Moran, D. McCurdy, I. Roberts, E. Sanders, J. Parris, Cpl. G. Whelchel.

Third Squad: Sgt. J. Minter, E. Donaldson, J. Bray, M. Silcox, H. King, L. Langford, M. Lawrence, Cpl. Bill Ford.

Fourth Squad: Sgt. D. Pattillo, Wm. Ray, T. Jenkins, R. Whitehead, B. Christopher, E. Johnson, Cpl. F. K. Gordon.

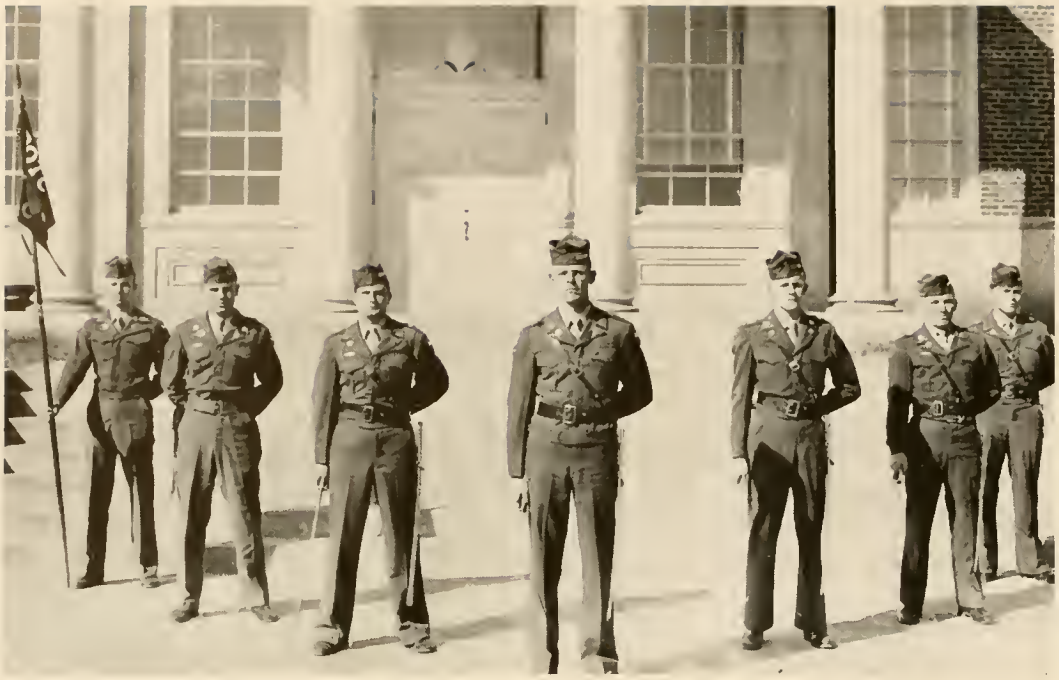

MISS ELSIE SHORT
Clarkesville, Ga.
Sponsor

COMPANY "D"

CAPT. GEORGE P. SHORT
Company Commander

LT. JOE P. SURLS
Executive Officer

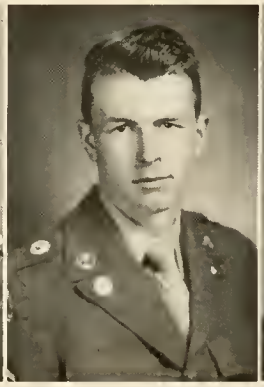

LT. LAWRENCE NACH
Platoon Leader

LT. JAMES MEANS
Platoon Leader

LT. CHARLES KING
Platoon Leader

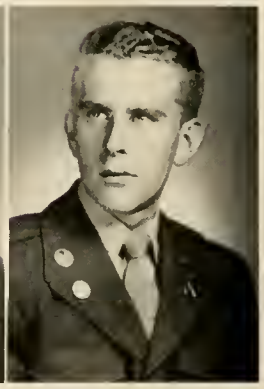

SGT. WALTER PEACOCK
First Sergeant

FIRST PLATOON

L. NASH . . . *Platoon Leader*

W. DRAKE *Platoon Sergeant*

J. WATSON *Platoon Guide*

First Squad: Sgt. P. H. West, J. R. Burger, M. M. Beard, J. H. Henson, R. S. Innes, E. S. Whatley, Cpl. F. R. Horton.

Second Squad: Sgt. R. C. Nicholson, J. R. Oakes, M. S. Scott, J. V. Gloria, B. A. Craig, B. L. McDonald.

Third Squad: Sgt. B. C. Amick, J. L. Wade, C. T. Carswell, L. J. Fossett, C. R. James, R. C. Birchler.

Fourth Squad: Sgt. A. J. Wetherington, J. C. Barrow, R. H. Smith, J. F. Sisson, E. L. Abercrombie, F. M. Chester.

J. M. Means — *Platoon Leader*

C. E. Parrish — *Platoon Sergeant*

T. J. Pruitt — *Platoon Guide*

First Squad: Sgt. W. O. Harris, C. A. Parish, J. Whitworth, J. M. Langston, C. M. Farrill, W. Lfl Huckeba, Cpl. W. R. Cooper.

Second Squad: Sgt. A. E. Crow, J. E. Garrett, E. A. Brown, C. R. Nelson, J. R. Kennedy, J. B. Drew, Cpl. W. L. Byrd.

Fourth Squad: Sgt. W. W. Bennett, J. R. Morton, W. W. Phillips, J. C. Chastain, E. A. Patterson, Cpl. H. R. Park.

SECOND PLATOON

THIRD PLATOON

C. N. King — *Platoon Leader*

F. E. Hurst — *Platoon Sergeant*

P. Seales — *Platoon Guide*

First Squad: Sgt. H. H. Keown, W. C. Parks, R. L. Phillips, E. C. Ryals, Cpl. L. B. Chandler, F. Findley.

Second Squad: Cpl. J. L. Yaden, E. L. Moncrief, H. H. Bryan, Jr., T. L. Cullens, D. J. Davis, F. B. Clyburn.

Third Squad: Sgt. B. Sowell, T. Rutherford, J. W. Barber, N. T. Glaziner, C. H. Brown, Jr., Cpl. K. R. Woods.

Fourth Squad: Sgt. J. H. Stevens, J. M. Hodge, M. C. Whitworth, J. A. Henderson, J. M. Whitehurst, Cpl. L. H. Stahl.

General Chase reviews the troops.

General Chase, Mr. Hoag, and Colonel Gillette confer.

Passing in review.

Officers center.

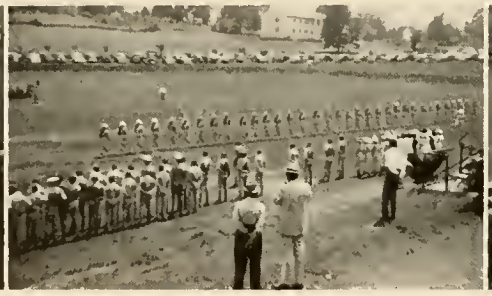

Column of files.

The Honor Platoon shows off.

To the winds.

1. Pulling targets.
2. Demonstration.
3. Firing the M-1.

Hard labor.

Forrest's & Eller's School of Correction for Wayward Boys.

A slight problem.

COMMANDANT'S STAFF

JOHN W. FORREST
1st Lt. Prcht. Inf. (ret'd)
Commandant of Cadets

M/SGT. CLEMON J. ELLER
Infantry
Assistant Commandant of Cadets

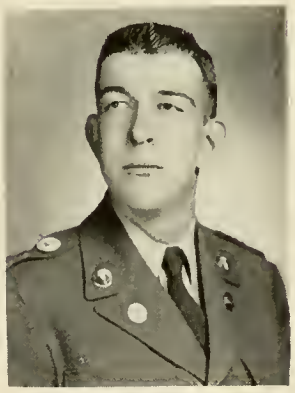

JOHN W. GRINDLE
Commandant's Secretary

BAGWELL

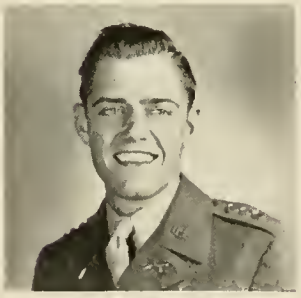

CAPP

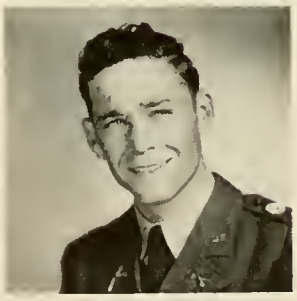

CROWE

DAVIS

KELLEY

MIERS

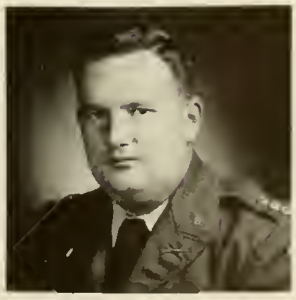

WOODS

WHO'S WHO AMONG STUDENTS IN AMERICAN UNIVERSITIES AND COLLEGES

Front row: George V. Chandler, Thomas P. Garrett, Barbara Saxon, Remer Brinson. . . . *Back row:* William L. deVane, Jane Hatcher, John W. Grindle, Lucinda Paradise, Grice Spivey.

Pictured above are the students from North Georgia College who were selected for WHO'S WHO AMONG STUDENTS IN AMERICAN UNIVERSITIES AND COLLEGES.

The students who are recognized in WHO'S WHO AMONG STUDENTS IN AMERICAN UNIVERSITIES AND COLLEGES represent over 600 colleges and universities. They are nominated by their respective schools on the basis of: scholarship, cooperation and leadership in academic and extracurricular activities, citizenship and service to the school, promise of future usefulness to business and society.

Each student accepted by the organization is awarded a certificate of recognition. In addition WHO'S WHO AMONG STUDENTS IN AMERICAN UNIVERSITIES AND COLLEGES conducts a placement service for the convenience of its members when they graduate or in future years. This service is very helpful in helping the students selected find better positions in the business world.

Classes

The Class of '50

JOHN WILLIAM GRINDLE
Dahlonega, Georgia
Bachelor of Science
EDUCATION

College Honors: President of Senior Class; Who's Who Among Students in American Universities and Colleges, 1949-50; Dean's List.

Member: Y.M.C.A.; N.C.O. Club; *Cyclops* Staff (Editorial Staff); Future Business Leaders' Club; Future Teachers' Organization; B.S.U. Council (Sunday School Representative, B.S.U. Paper Editor); Officers' Club (Secretary); Cadet Bugler Staff (Typist).

Military Unit: Company "D" (Pvt., Sgt.); Company "B" (1st Lt.); Battalion Staff (2nd Lt., 1st Lt., Capt.).

BEN GRICE SPIVEY
Quitman, Georgia
Bachelor of Science
BUSINESS ADMINISTRATION

College Honors: Who's Who Among Students in American Universities and Colleges, 1949-50; Dean's List; Vice-president of Senior Class.

Member: Future Business Leaders' Club; Generals; NCO Club.

Military Unit: Band (Pvt., Sgt., 2nd Lt., 1st Lt., Capt.).

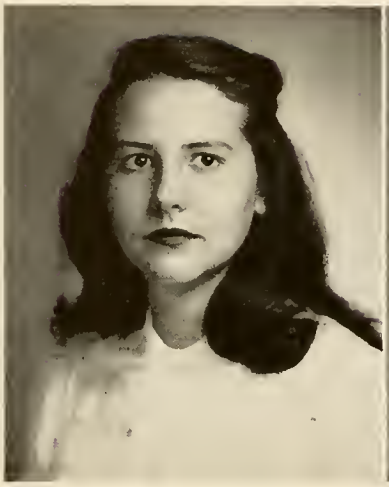

LUCINDA PARADISE
Lincolnton, Georgia
Bachelor of Science
BIOLOGY

College Honors: Who's Who in American Universities and Colleges, 1949-50; Dean's List; Who's Who at N.G.C. (Most Likely to Succeed 1948-49, Miss N.G.C. 1950); Secretary Senior Class.

Member: Science Club (Secretary); Sanford Hall (President); Dramatic Club; Ree Club.

WM. HOUSER DAVIDSON, JR.
Fort Valley, Georgia
Bachelor of Science
PHYSICS

College Honors: Who's Who Among Students in American Universities and Colleges, 1949-50; Distinguished Military Student.

Member: N.C.O. Club; Physics Club; Camera Club; Officers' Club (Vice-president); The Generals.

Military Unit: Company "D" (Pvt., Sgt.); Band (1st Sgt., Captain); Battalion Staff (Major).

MRS. WALTER GRINDLE
Dahlonega, Georgia
Sponsor

DR. H. B. FORESTER
Adviser

HIRAM DILLARD ABERNATHY
Dillard, Georgia

Bachelor of Science
PHYSICS

College Honors: Dean's List.
Member: Rex Fraternity; N.C.O. Club; Physics Club.
Military Unit: Company "C" (Pvt., Sgt.).

WAYLAND BENJAMIN ADAMS
Ramhurst, Georgia

Bachelor of Science
SECRETARIAL SCIENCE

Member: Future Business Leaders' Club; Future Teachers' Organization; Rex Fraternity; Westminster Fellowship, Veterans' Club.
Ben served with the 517th Parachute Infantry in the ETO during World War II.

THOMAS A. AKIN
Summerville, Georgia

Bachelor of Science
PHYSICAL EDUCATION

HAROLD THOMAS BABB
Eastanollee, Georgia

Bachelor of Science
PHYSICS

Member: Physics Club; Radio Club (Coordinator); N.C.O. Club (Treasurer); Sigma Theta; Forensic Senate.
Military Unit: Company "C" (Pvt., Sgt., S/Sgt., Sgt. 1/Cl.

EUGENE PARIS BAGWELL
St. Augustine, Florida

Bachelor of Science
BUSINESS ADMINISTRATION

College Honors: Dean's List; Who's Who at N.G.C. 1948 (Most Friendly).
Member: Officers' Club (Secretary); Future Business Leaders' Club (Secretary); Glee Club.
Military Unit: Company "A" (Pvt.); Battalion Staff (2nd Lt.); Commandant's Staff (Honorary Capt).

WILLIAM WRIGHT BLACKWELL
Augusta, Georgia

Bachelor of Science
BIOLOGY

Member: N.C.O. Club.
Military Unit: Company "A" (Pvt., Sgt., S/Sgt.); Company "C" (S/Sgt.).

REMER YOUNG BRINSON
Graymont, Georgia

Bachelor of Science
BUSINESS ADMINISTRATION

College Honors: Who's Who Among Students in American Universities and Colleges, 1949-50; Distinguished Military Student; Dean's List.
Member: N.C.O. Club; Officers' Club; Future Business Leaders' Club.
Military Unit: Company "A" (Pvt., Sgt., 2nd Lt., 1st Lt., Capt.).

FRANK K. BROWN
Cartersville, Georgia

College Honors: Dean's List.
Member: Forensic Senate (Secretary); Future Teacher Organization.

HENRY CLAY CAMP
Winder, Georgia
Bachelor of Science
BIOLOGY

Member: Officers' Club; N.C.O. Club; Sigma Theta (Treasurer, President); Pan-Hellenic Council (Vice-president, President).
Military Unit: Company "C" (Pvt., Sgt., 2nd Lt.).

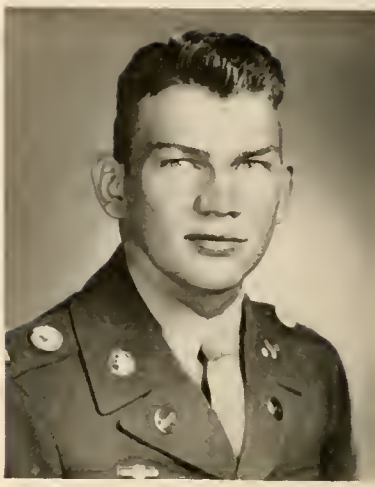

GEORGE V. CHANDLER
Toccoa, Georgia
Bachelor of Science
BIOLOGY

College Honors: Who's Who Among Students in American Universities and Colleges, 1949-50; Distinguished Military Student; "Y" Cup, 1948-49; All-Star Intramural Football Team, 1948.
Member: Y.M.C.A. (President); Science Club; Dramatic Club; Officers' Club (Treasurer).
Military Unit: Company "A" (Pvt., Sgt.); Company "C" (2nd Lt., 1st Lt.); Battalion Staff (Capt., Major).

EBER ELBERT COLLINS
Gainesville, Georgia
Bachelor of Science
BUSINESS ADMINISTRATION

College Honors: Vice-president of Junior Class.
Member: N.C.O. Club (Secretary); Business Administration Club.
Military Unit: Company "B" (Pvt., Sgt.).

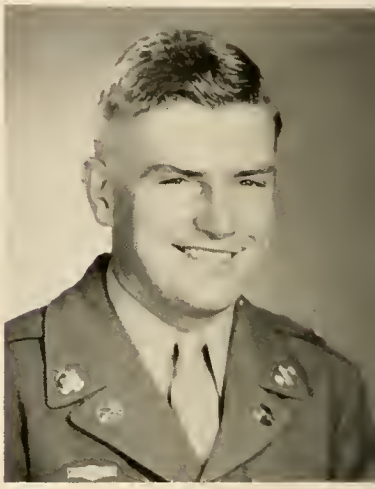

HARRY CLINTON CREWS
Albany, Georgia
Bachelor of Science
PHYSICS

College Honors: Distinguished Military Student; Dean's List.
Member: Physics Club (Vice-president); N.C.O. Club.
Military Unit: Company "C" (Pvt., Sgt., S/Sgt., 1st Sgt.).

GEORGE JEFFERY CROWE
Chattanooga, Tennessee
Bachelor of Arts
SPANISH

College Honors: Distinguished Military Student.
Member: Officers' Club (Vice-president, President).
Military Unit: Company "B" (Pvt., Sgt., 2nd Lt., 1st Lt.); Battalion Staff (Major, Lt. Col.).

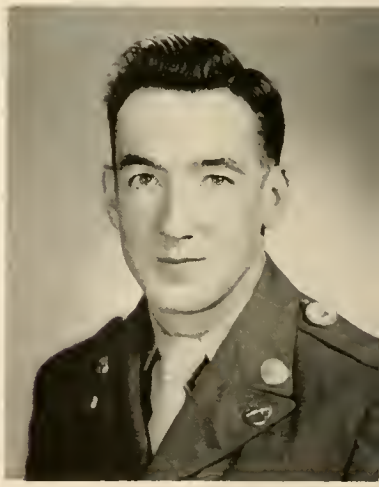

JOHN REESE deJARNETTE
Decatur, Georgia
Bachelor of Science
EDUCATION

Member: Wesley Foundation; N.C.O. Club; Y.M.C.A.; *Cyclops* Staff; Future Teachers' Organization (President).
Military Unit: Band (Pvt., Sgt., S/Sgt., Sgt. 1/Cl.).

WILLIAM L. deVANE
Albany, Georgia
Bachelor of Science
BUSINESS ADMINISTRATION

College Honors: Who's Who Among Students in American Colleges and Universities, 1949-50; Distinguished Military Student; Dean's List.
Member: N.C.O. Club; Officers' Club (Secretary, President); Future Business Leaders' Club.
Military Unit: Company "C" (Pvt., Sgt., S/Sgt., 2nd Lt., 1st Lt., Capt.); Battalion Staff (Lt. Col.).

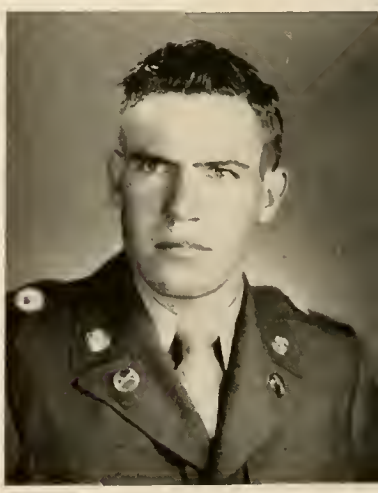

FRED H. DARDEN, JR.
Bluffton, Georgia
Bachelor of Science
BIOLOGY

College Honors: Dean's List.
Member: N.C.O. Club; Science Club (Parliamentarian, President).
Military Unit: Company "A" (Pvt., Sgt., S/Sgt.).

WILLIAM LEWIS DRAKE
Blue Ridge, Georgia
Bachelor of Science
BUSINESS ADMINISTRATION

Member: Future Business Leaders' Club; N.C.O. Club.
Military Unit: Company "D" (Pvt., Sgt., Sgt. 1/Cl.).

JO EARNEST
Atlanta, Georgia
Bachelor of Science
BIOLOGY

College Honors: Dean's List.
Member: Hippolytans; Rec Club (President); Future Teachers' Organization (Secretary); Wesley Foundation (Recreation Chairman; World Community Chairman); P.E. Club (Vice-president); Science Club; Cheer Leaders; Y.W.C.A.

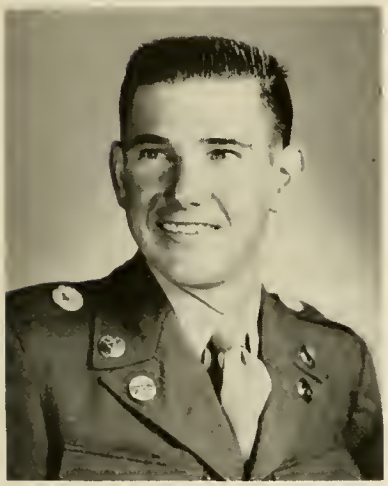

JERRY EASTERLING
Hinesville, Georgia
Bachelor of Science
BIOLOGY

College Honors: Dean's List.
Member: Y.M.C.A.; Science Club; N.C.O. Club.
Military Unit: Company "A" (Pvt., Sgt.).

HARRISON KEITH ENGLAND
Atlanta, Georgia
Bachelor of Science
BUSINESS ADMINISTRATION

College Honors: Vice-president of Junior Class; Dean's List.
Member: Cadet Bugler Staff (Feature Editor); Dramatic Club; Future Business Leaders' Club; Glee Club; Generals; N.C.O. Club.
Military Unit: Band (Pvt., Sgt.).

THOMAS NEWTON EPPS
Crawford, Georgia
Bachelor of Science
MATHEMATICS

Member: B.S.U. (President); Y.M.C.A. (Secretary, Chaplain); Dramatic Club; Officers' Club).
Military Unit Company "A" (Pvt., Sgt.); Battalion Staff (Capt.).

DWAIN C. FITZPATRICK
Greensboro, Georgia
Bachelor of Science
BUSINESS ADMINISTRATION

College Honors: President of Junior Class; Dean's List.
Member: Future Business Leaders' Club; Veterans' Club.
Dwain served with the Naval Air Corps during World War II.

JOHN WENDELL FORREST
Pasadena, Texas
Bachelor of Arts
HISTORY

College Honors: Who's Who Among Students in American Universities and Colleges, 1948-49.
John served with the 517th Parachute Infantry in Europe during World War II. After returning he came to North Georgia College where he was made Assistant Commandant of Cadets in 1947 and later Commandant of Cadets in 1949.

JOHN D. GARNER
Dawsonville, Georgia
Bachelor of Science
BUSINESS ADMINISTRATION

John served with the 390th Bombardment Group during World War II.

THOMAS P. GARRETT, JR.
Elberton, Georgia
Bachelor of Science
CHEMISTRY

College Honors: Who's Who Among Students in American Universities and Colleges, 1949-50; Clark's Mathematics Medal; Dean's List.
Member: Sigma Theta (Vice-president); Veterans' Club; Chemistry Club (President); Glee Club.
Tom served as Aircrewman in the Navy from 1944 to 1946.

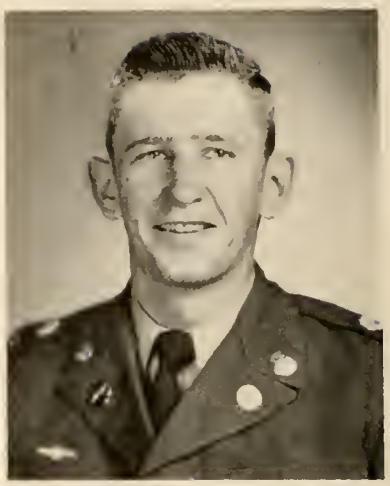

MALCOLM ALONZO GIBBS
Rutledge, Georgia
Bachelor of Science
PHYSICAL EDUCATION

College Honors: Distinguished Military Student; Dean's List.
Member: Lettermans' Club (President); Sigma Theta Fraternity (Sgt. at Arms); N.C.O. Club (President); Physical Education Club; Officers' Club.
Military Unit: Company "A" (Pvt., Sgt., S/Sgt., Sgt. 1/Cl., 1st Sgt., 2nd Lt., 1st Lt.).
Malcolm was Captain of the Varsity Basketball Team for the year 1949-50.

ALVIN WARREN GRANADE
Conyers, Georgia
Bachelor of Science
CHEMISTRY

College Honors: Distinguished Military Student.
Member: N.C.O. Club; Officers' Club; Chemistry Club; Sigma Theta Fraternity; Generals.
Military Unit: Band (Pvt., Sgt., 2nd Lt., 1st Lt.).

MARY JANE GRIER
West Palm Beach, Florida
Bachelor of Science
BIOLOGY

Member: Hippolytans.
Jane transferred to North Georgia College her Senior Year.

BARBARA KING GURLEY
Dahlonega, Georgia
Bachelor of Science
PHYSICAL EDUCATION

College Honors: Dean's List.
Member: Rec Club (President); Physical Education Club; Cheer Leaders (Captain); Trahlytans; B.S.U.

JEANETTE ALLEN GURLEY
Dahlonega, Georgia
Bachelor of Science
SECRETARIAL SCIENCE

College Honors: Dean's List; Secretary of Junior Class.
Member: Dramatic Club (Secretary, Treasurer); Future Teachers' Organization; Future Business Leaders' Club; Rec Club; Forensic Senate.

JOHN HOUSTON HADDOCK, JR.
Cuthbert, Georgia
Bachelor of Arts
ENGLISH

College Honors: Distinguished Military Student; Dean's List; Best Rifle Marksman 1947-48-49; Varsity Rifle Team; Rifle Team Captain 1948-49.
Member: Sigma Theta Fraternity (Chaplain); Officers' Club; N.C.O. Club.
Military Unit: Company "B" (Pvt., Sgt. 1/Cl., 2nd Lt., Capt.).

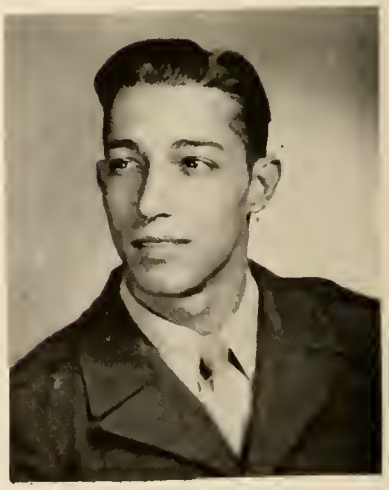

FRANK P. HARMON
Clearwater, Florida
Bachelor of Science
PHYSICS

College Honors: Dean's List.
Member: Physics Club (Secretary, President); Rex Fraternity.
"Wahoo" was at North Georgia College with the A.S.T.P. in 1945. He later served in the Corps of Engineers in the Army.

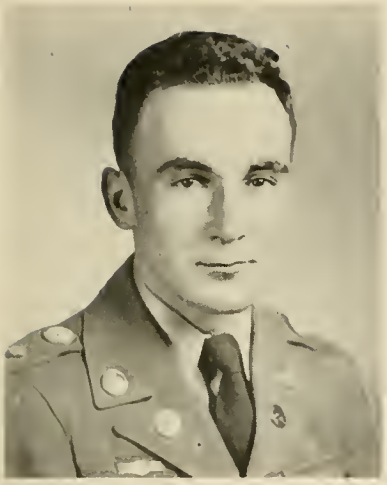

ROBERT LUTHER HARPER
Dewyrose, Georgia

Bachelor of Science
BIOLOGY

College Honors: Dean's List; Distinguished Military Student.
Member: N.C.O. Club; Officers' Club; Science Club; Chemistry Club.
Military Unit: Company "B" (Pvt., S/Sgt., Sgt. 1/Cl., 2nd Lt., Capt.).

JANE HATCHER
Griffin, Georgia

Bachelor of Science
BIOLOGY

College Honors: Dean's List; Who's Who Among Students in American Universities and Colleges, 1949-50; Most Likely to Succeed in N.G.C. Who's Who, 1949-50.
Member: Science Club (Program Chairman); Glee Club; Y.W.C.A. (Secretary); Rec Club; B.S.U.; Rifle Team.

BENSON W. HAYNES
Clermont, Georgia

Bachelor of Science
BUSINESS ADMINISTRATION

College Honors: Dean's List; Distinguished Military Student.
Member: Rex Fraternity (Secretary and Treasurer); Future Business Leaders' Club (Vice-president); N.C.O. Club; Officers' Club; Letterman's Club.
Military Unit: Company "C" (Pvt., Sgt.); Battalion Staff (2nd Lt., 1st Lt.).

ALICE CONSTANCE HERSEY
Savannah, Georgia

Bachelor of Science
BIOLOGY

Member: Mercureans; Rifle Team (Captain); Dramatic Club; Science Club; Cadet Bugler Staff; *Cyclops* Staff (Feature Editor); Chemistry Club; Y.W.C.A.

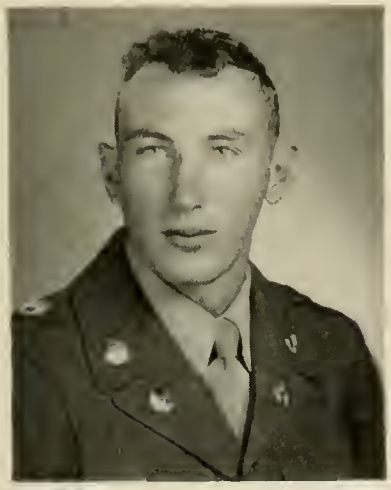

AUGHTY BUFORD HILL, JR.
Dalton, Georgia

Bachelor of Science
PHYSICAL EDUCATION

Member: Physical Education Club (President); College Rifle Team; Rex Fraternity; N.C.O. Club, Company Rifle Team.
Military Unit: Company "A" (Pvt., S/Sgt., Sgt. 1/Cl.).
"Stonehead" was coach of the "A" Company Football Team his Junior and Senior year.

CLIFTON WALTER HOLBROOK
Cornelia, Georgia

Bachelor of Science
BUSINESS ADMINISTRATION

College Honors: Distinguished Military Student; Dean's List.
Member: Future Business Leaders' Club (President); Sigma Theta Fraternity (Secretary); N.C.O. Club; Officers' Club.
Military Unit: Company "C" (Pvt., Sgt., 1st Sgt., 2nd Lt., 1st Lt.).

JAMES A. IVEY
Oglethorpe, Georgia

Bachelor of Science
PHYSICAL EDUCATION

Member: Dramatics Club (Secretary, Treasurer); N.C.O. Club; Physical Education Club; Cadet Bugler.
Military Unit: Company "B" (Pvt., Sgt.); Company "A" (Sgt. 1/Cl.).

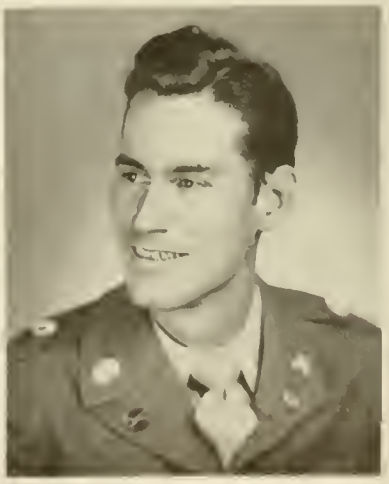

J. C. JACKSON
Dahlonega, Georgia

Bachelor of Science
BIOLOGY

College Honors: Dean's List.
Member: N.C.O. Club; Science Club.
Military Unit: Pvt., Sgt., S/Sgt.).
J. C. served with the Navy during World War II.

JOEL S. JACKSON
Cuthbert, Georgia

Bachelor of Science
BIOLOGY

College Honors: Dean's List.
Member: Glee Club; Science Club; N.C.O. Club; Officers' Club; Rifle Team.
Military Unit: Company "A" (Pvt., Sgt., 2nd Lt., 1st Lt.).

CHARLES JOE JAMES
Avondale Estates, Georgia

Bachelor of Science
PHYSICS

Member: Rex Fraternity; Physics Club; N.C.O. Club.
Joe was in the Army during World War II.

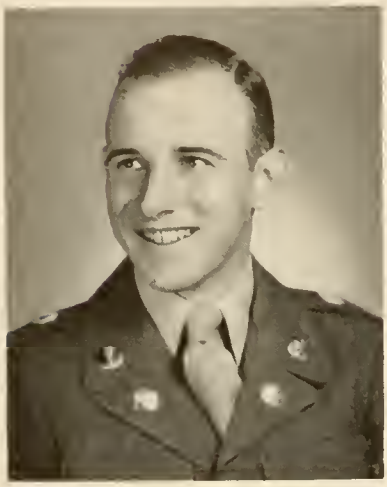

CHARLES DEAN JEFFRIES
Rome, Georgia

Bachelor of Science
BIOLOGY

College Honors: Dean's List; Editor 1950 *Cyclops*.
Member: N.C.O. Club; 1949 *Cyclops* Staff (Military Editor); Forensic Senate (Whip).
Military Unit Company "A" (Pvt., Sgt.).

JAMES WHIT JOHNSON
Gainesville, Georgia

Bachelor of Science
PHYSICS

College Honors: Dean's List.
Member: Physics Club (Secretary); N.C.O. Club; Radio Club.
Military Unit: Company "B" (Pvt., Sgt.).

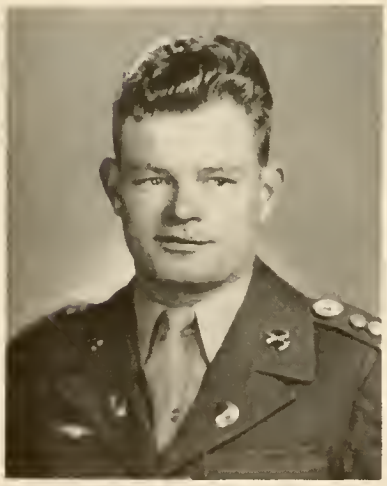

JOHNNY WILBURN KELLEY
Fayetteville, Georgia

Bachelor of Science
BUSINESS ADMINISTRATION

College Honors: Distinguished Military Student; Dean's List.
Member: Officers' Club; Future Business Leaders' Club; N.C.O. Club.
Military Unit: Company "D" (Pvt., Sgt., S/Sgt., Sgt. 1/Cl., 2nd Lt., Capt.).

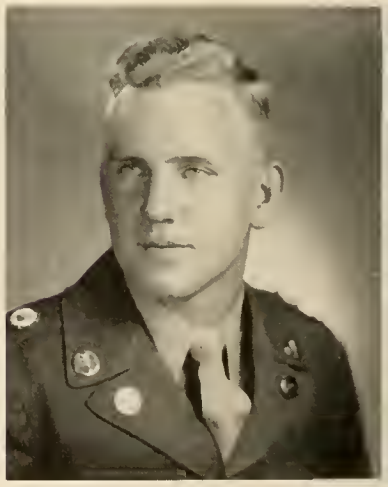

CHARLES N. KING
Rome, Georgia

Bachelor of Arts
HISTORY

College Honors: Dean's List; Business Manager of Cadet Bugler.
Member: Officers' Club; N.C.O. Club; Y.M.C.A.; Rex Fraternity; Letterman's Club; Varsity Tennis Team.
Military Unit: Company "D" (Pvt., Sgt., 2nd Lt., 1st Lt.).

NANCY JEANETTE KINGERY
Gordon, Georgia

Bachelor of Science
SECRETARIAL SCIENCE

College Honors: Dean's List; Harvest Queen 1948; Beauty 1949-50.
Member: Rec Club; Mercurean, Y.W.C.A.

MARLIN V. LAW
Atlanta, Georgia

Bachelor of Science
BUSINESS ADMINISTRATION

College Honors: Dean's List.
Member: Dramatics Club; Future Business Leaders' Club; N.C.O. Club; Forensic Senate.
Military Unit: Company "B" (Pvt., Cpl.).

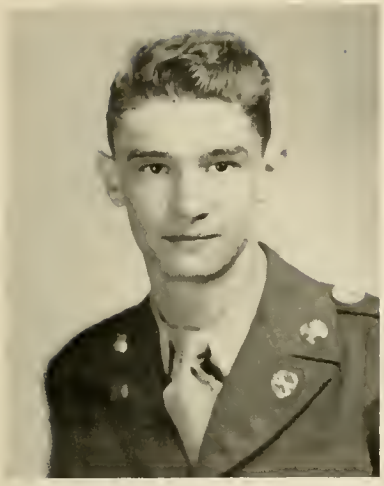

FRANK LEON LAYTON
Cartersville, Georgia
Bachelor of Science
CHEMISTRY

College Honors: Dean's List.
Member: Y.M.C.A.; Chemistry Club; Dramatic Club; Wesley Foundation; N.C.O. Club.
Military Unit: Company "C" (Pvt., Cpl.).

ROBERT LEWIS McCLURE
Kennesaw, Georgia
Bachelor of Arts
HISTORY

College Honors: Dean's List.
Member: N.C.O. Club (President); Officers' Club.
Military Unit: Pvt., Sgt., S/Sgt., Sgt. 1/Cl., 2nd Lt.).

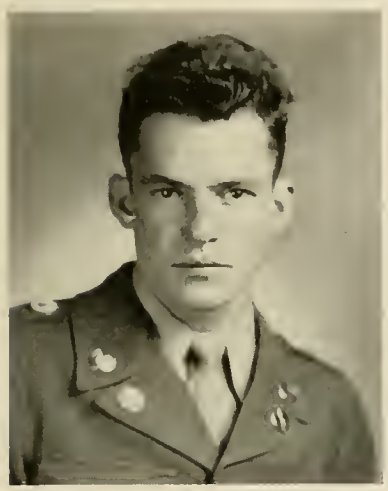

LUTHER CURTISS McRAE, JR.
Mount Vernon, Georgia
Bachelor of Science
BIOLOGY

College Honors: Dean's List.
Member: Glee Club; Science Club; N.C.O. Club; Y.M.C.A.; Sigma Theta Fraternity.
Military Unit: Company "C" (Pvt., Sgt.).

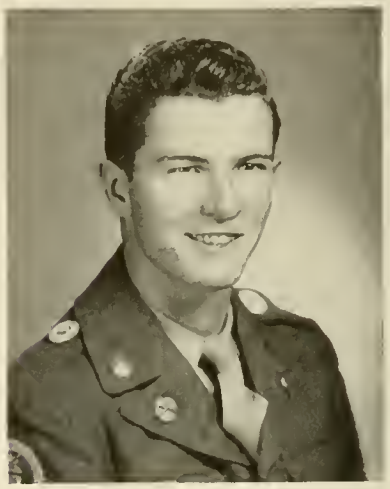

BEN STUDDARD MALCOM
Monroe, Georgia
Bachelor of Science
PHYSICAL EDUCATION

Member: Physical Education Club; N.C.O. Club; Y.M.C.A.; Letterman's Club; Future Teachers' Organization.
Military Unit: Company "C" (Pvt., Sgt., S/Sgt., Sgt. 1/Cl.).

ALLEN PARKER MIEGEL, JR.
Marietta, Georgia
Bachelor of Science
EDUCATION

Member: Rex Fraternity; Future Teachers' Organization.
Military Unit: Company "A" (Pvt., Sgt.).

LEWIS JAMES MIERS, JR.
Powder Springs, Georgia
Bachelor of Science
BUSINESS ADMINISTRATION

College Honors: Upper 10% Freshman Class; Dean's List.
Member: Y.M.C.A. (Cabinet Member); Wesley Foundation (President); Officers' Club (Vice-president); N.C.O. Club; Future Business Leaders' Club.
Military Unit: Company "C" (Sgt., Capt.); Battalion Staff (Major).
Lewis served with the 1st Infantry Division in World War II.

MARTHA LOUISE MILLS
Atlanta, Georgia
Bachelor of Science
BIOLOGY

Member: *Cyclops* Staff (Gold Star Editor, Associate Editor); Mercureans; Dramatics Club; Glee Club; Girls' Rifle Team (Assistant Manager); Y.W.C.A.

BETTY JEAN MITCHELL
Duluth, Georgia
Bachelor of Science
BIOLOGY

Member: Y.W.C.A.; Rec Club (Council); Mercurean (Co-captain; Captain).

LAWRENCE MARSHALL NASH
Philomath, Georgia
Bachelor of Science
PHYSICAL EDUCATION

Member: Physical Education Club (Treasurer); Letterman's Club; N.C.O. Club; Officers' Club.
Military Unit: Company "D" (Pvt., Sgt., Sgt. 1/Cl., 2nd Lt.).

ROBERT E. NELSON, JR.
Eatonton, Georgia
Bachelor of Science
BUSINESS ADMINISTRATION

College Honors: Distinguished Military Student; Dean's List.
Member: Future Business Leaders' Club; Officers' Club; N.C.O. Club; *Cyclops* Staff.
Military Unit: Company "C" (Pvt., Sgt., Sgt. 1/Cl., 2nd Lt., 1st Lt.).

ROBERT LANE OVERSTREET
Graymont, Georgia
Bachelor of Arts
ENGLISH

College Honors: Dean's List.
Member: Dramatic Club (Vice-president); Cadet Bugler Staff (Associate Editor); Future Teachers' Organization (Reporter).

DAVID LINDSEY PARMER
Columbus, Georgia
Bachelor of Science
MATHEMATICS

College Honors: Dean's List; Distinguished Military Student; Business Manager, 1950 *Cyclops*.
Member: N.C.O. Club; Officers' Club; Letterman's Club.
Military Unit: Company "C" (Pvt., Sgt., S/Sgt., Sgt. 1/Cl., 1st Sgt., 2nd Lt., 1st Lt., Capt.).

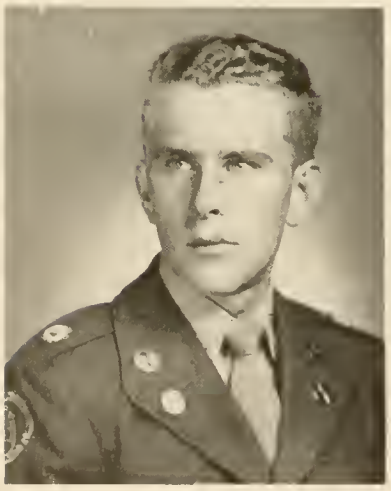

WALTER H. PEACOCK, JR.
Thomaston, Georgia
Bachelor of Science
BUSINESS ADMINISTRATION

Member: Rex Fraternity (2nd Vice-president); N.C.O. Club (Vice-president); Letterman's Club (Treasurer); Future Business Leaders' Club; Cadet Bugler Staff (Circulation Manager); Tennis Team; Basketball Team; Pan-Hellenic Council.
Military Unit: Company "D" (Pvt., Sgt., 1st Sgt.).

JAMES H. PONDER
Waleska, Georgia
Bachelor of Science

Member: Radio Club.

BENJAMIN H. PURCELL
Clarkesville, Georgia
Bachelor of Science
PHYSICS

College Honors: Distinguished Military Student; Dean's List.
Member: Officers' Club; Physics Club; B.S.U. Council (Vice-president, Business Manager of B.S.U. Paper); N.C.O. (Chaplain); College Rifle Team.
Military Unit: Company "B" (Pvt., Sgt., 2nd Lt., 1st Lt.).

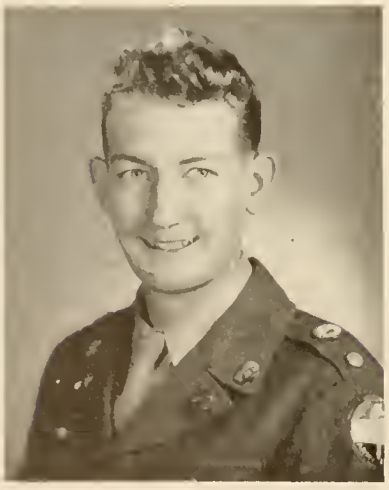

JOHN RUSSELL RANDOLPH
Winder, Georgia
Bachelor of Arts
HISTORY

College Honors: Distinguished Military Student; Most Athletic in Who's Who at N.G.C., 1948-49 and 1949-50.
Member: Rex Fraternity (Secretary, Treasurer, President); Pan-Hellenic Council (Vice-president); N.C.O. Club; Officers' Club.
Military Unit: Company "C" (Pvt.); Company "A" (Pvt., Sgt., Sgt. 1/Cl., 2nd Lt., 1st Lt., Capt.).
John was a member of the All-Star Intramural Football Team his Freshman, Junior, and Senior Years at N.G.C.

JAMES FOY REARDEN
Monticello, Georgia
Bachelor of Science
BUSINESS ADMINISTRATION

Member: Sigma Theta; Y.M.C.A.; Future Business Leaders' Club; N.C.O. Club; Officers' Club; Rifle Team.
Military Unit: Company "A" (Pvt., Sgt., 2nd Lt., 1st Lt.).

GEORGE FINLEY ROUTON
Manchester, Georgia
Bachelor of Science
BUSINESS ADMINISTRATION

College Honors: Best Drilled Cadet (1947-48).
Member: Sigma Theta Fraternity (Chaplain); B.S.U. Council (2nd Vice-president); Business Administration Club; Cadet Bugler Staff (Typist).
Military Unit: Company "C" (Pvt.); Non-R.O.T.C.

BARBARA LEE SAXON
Greensboro, Georgia
Bachelor of Arts
ENGLISH

Member: Rec Club (Council, Secretary); Phi Omicron (Co-Captain, Captain); Junior Class Treasurer Forensic Senate (Secretary, Treasurer, President); Bugler Staff.

ROBERT H. SETTLE, JR.
Winder, Georgia
Bachelor of Science
BUSINESS ADMINISTRATION

College Honors: Business Manager 1949 *Cyclops*.
Member: Rex Fraternity (Public Relations Officer); *Cyclops* Staff (Photographer); Cadet Bugler Staff (Photographer); Camera Club; Future Business Leaders' Club; N.C.O. Club.
Military Unit: Company "A" (Pvt., Sgt.).

LEE E. SEWELL
Birmingham, Alabama
Bachelor of Science
BUSINESS ADMINISTRATION

College Honors: Dean's List.
Member: Rex Fraternity; Westminster Fellowship; Future Business Leaders' Club (Treasurer); Veterans' Club.
Military Unit: Non-R.O.T.C.
Lee served with the Army Air Forces in the ETO during World War II.

FRANCES LOUISE SIMMONS
Statesboro, Georgia
Bachelor of Science
SECRETARIAL SCIENCE

College Honors: Secretary of Junior Class.
Member: Rec Club, Future Business Leaders' Club; Home Economics Club.

CLAYTON OLLIS SPANN
Richland, Georgia
Bachelor of Science
BUSINESS ADMINISTRATION

Member: Future Business Leaders' Club; N.C.O. Club.
Military Unitll Company "C" (Pvt., Sgt., S/Sgt., Sgt. 1/Cl.).

THOMAS NELSON STOVALL
Danielsville, Georgia
Bachelor of Science
BUSINESS ADMINISTRATION

Member: Rex Fraternity; Future Business Leaders' Club; Dramatic Club.
Military Unit: Company "B" (Pvt.); Non-R.O.T.C.
Tom served with the U. S. Navy during World War II.

ROBERT BUFORD STRICKLAND
Tarpon Springs, Florida
Bachelor of Science
CHEMISTRY

Member: Chemistry Club; Sigma Theta Fraternity (Secretary); Officers' Club; N.C.O. Club; Generals; Science Club.
Military Unit: Band (Pvt., Sgt., 2nd Lt.).

CAROL JEAN VANDIVER
Jefferson, Georgia
Bachelor of Science
SECRETARIAL SCIENCE

Member: Rec Club; Future Business Leaders' Club; Glee Club.

FRANK BENNETT WALL, JR.
Omaha, Georgia
Bachelor of Science
BUSINESS ADMINISTRATION

Member: Rex Fraternity (Sergeant-at-Arms); N.C.O. Club; Future Business Leaders' Club (Reporter); Y.M.C.A.; Cadet Bugler Staff (Art Editor); Company Rifle Team.
Military Unit: Company "A" (Pvt., Sgt.).

PAUL HAMPTON WEST, JR.
Acworth, Georgia
Bachelor of Science
BUSINESS ADMINISTRATION

Member: Future Business Leaders' Club; NCO Club.
Military Unit: Company "D" (Pvt., Sgt., S/Sgt.)

BOBBIE JEAN WESTBROOK
Cedartown, Georgia
Bachelor of Science
EDUCATION

College Honors: First Beauty, '50 *Cyclops;* Best Personality.
Member: Future Teachers Organization (Treasurer); Trahlytans.
Robbie transferred from West Georgia College her Senior Year.

WILLIAM MELTON WOODS
Swainsboro, Georgia
Bachelor of Science
SOCIAL SCIENCE

Member: Future Teachers' Organization; Officers' Club.
Military Unit: Company "B" (Pvt., Sgt. 1/Cl.); Commandant's Staff (Honorary Captain).

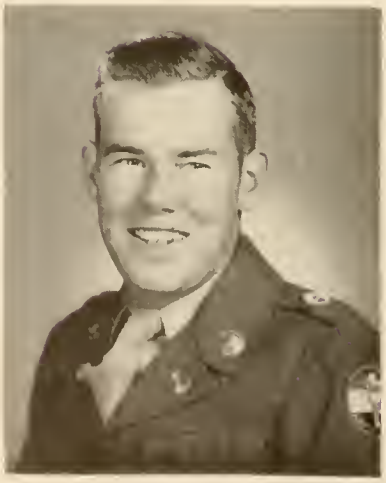

HUEL H. KEOWN
Canton, Georgia
Bachelor of Science
BIOLOGY

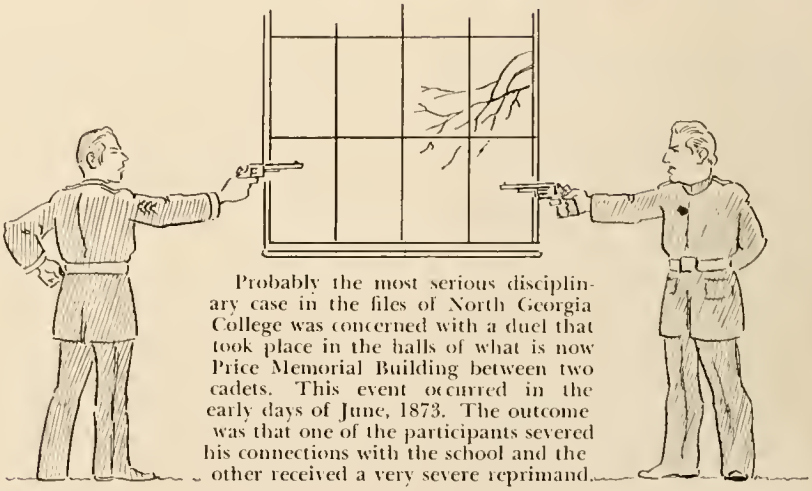

Probably the most serious disciplinary case in the files of North Georgia College was concerned with a duel that took place in the halls of what is now Price Memorial Building between two cadets. This event occurred in the early days of June, 1873. The outcome was that one of the participants severed his connections with the school and the other received a very severe reprimand.

'50 JUNIORS '50

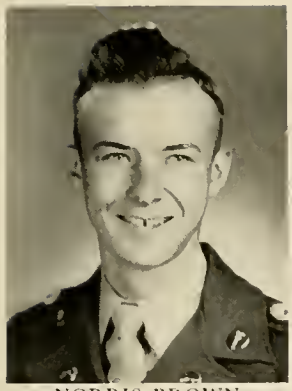

NORRIS BROWN
Atlanta, Ga.
President

EBER COLLINS
Gainesville, Ga.
Vice-president

MISS JOYCE MOTE
Acworth, Ga.
Sponsor

FRANCES SIMMONS
Statesboro, Ga.
Secretary

CLARENCE COLLIER
Midville, Ga.
Treasurer

ADAMS

ADAMS, MRS. W. B.

ALLEN

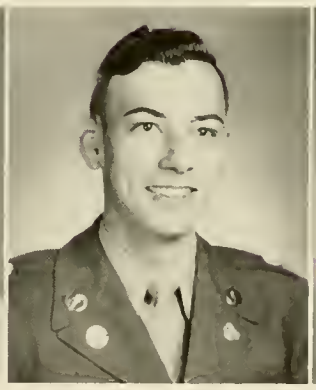

BATES

BENNETT

JANE ADAMS	Jefferson, Ga.	ROBERT BLASINGAME	Jersey, Ga.
MRS. W. B. ADAMS	Dalton, Ga.	HAROLD CARTER	Barnesville, Ga.
SHIRLEY ALLEN	Jefferson, Ga.	WILLIAM CHAFIN	Washington, Ga.
ROBERT BATES	Meansville, Ga.	WEBBY COFFEY	Chatsworth, Ga.
WILLIAM BENNETT	Thomaston, Ga.	KENNETH COX	Canton, Ga.

BLASINGAME

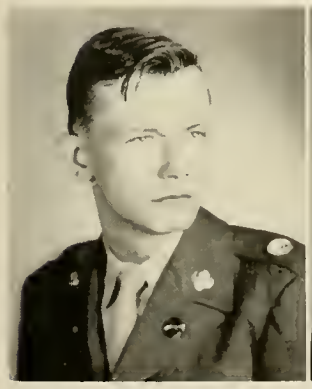

CARTER

CHAFIN

COFFEY

COX

Dobson, J.

Dobson, W.

Dover

Fite

Graham

Joe Dobson	Rockmart, Ga.	Martha Jane Gunn	Warrenton, Ga.
William Dobson	Rockmart, Ga.	George Harris	Point Peter, Ga.
Hill Dover	Ellijay, Ga.	Juanita Harris	Jenkinsburg, Ga.
Burges Fite	Dahlonega, Ga.	Julia Harvill	Alto, Ga.
Marian Graham	Danielsville, Ga.	Wilburn Hawkins	Canton, Ga.

Gunn

Harris, G.

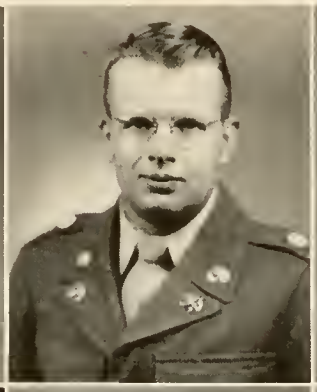

Harris, J.

Harvill

Hawkins

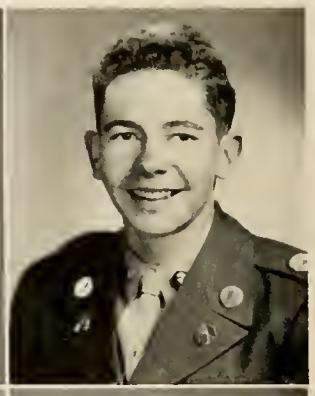

Heath

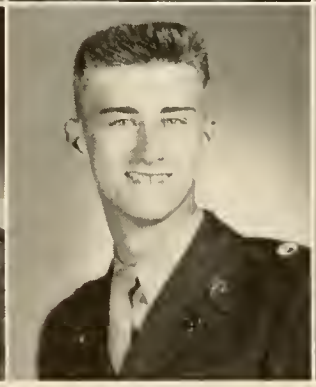
Holcombe

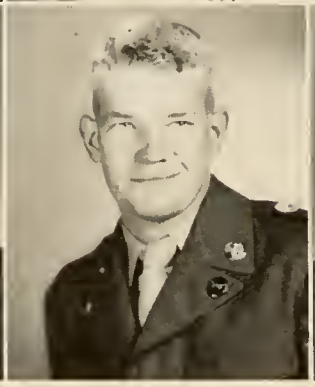
Holmes

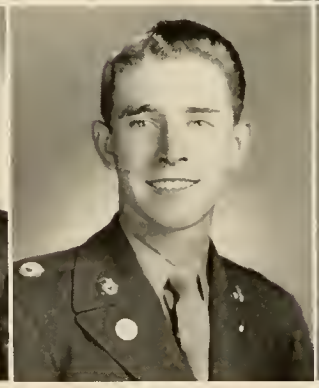
Horne

Horton

Hezekiah Heath	Homerville, Ga.	William Hughes	Adel, Ga.
Ross Holcombe	Canton, Ga.	James Hurt	Cumming, Ga.
John Holmes	Columbus, Ga.	Jack Jessup	Smithville, Ga.
George Horne	Albany, Ga.	Harry Johnson	Quitman, Ga.
Floyd Horton	Atlanta, Ga.	Betty Jean Lipscomb	Dahlonega, Ga.

Hughes

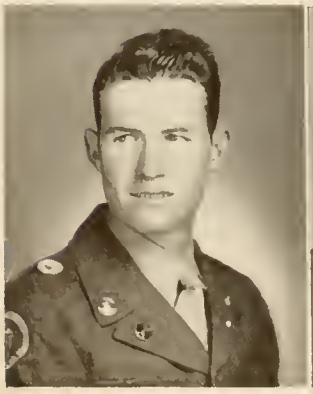

Hurt

Jessup

Johnson

Lipscomb

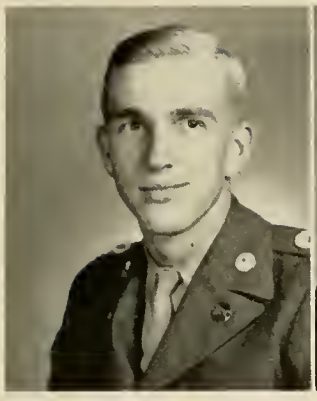
Means

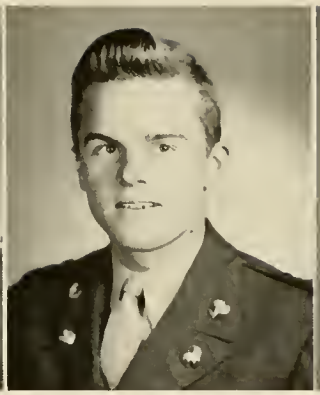
McGahee

Merck

Morgan

Nickelson

James Means	Zebulon, Ga.	Edward Nix	Cleveland, Ga.
Walter Megahee	Covington, Ga.	Howard Park	Ideal, Ga.
Edwin Merck	Gainesville, Ga.	Sam Parris	Blue Ridge, Ga.
Julius Morgan	Lithonia, Ga.	Charles Parrish	Thomaston, Ga.
Olin Nickelson	Atlanta, Ga.	Dan Pattillo	Lithonia, Ga.

Nix

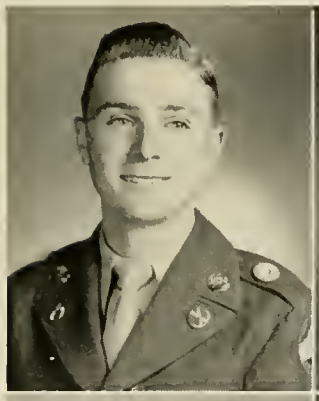
Park

Parris

Parrish

Pattillo

Pedrick

Pittman

Rhodes

Short

Shurley

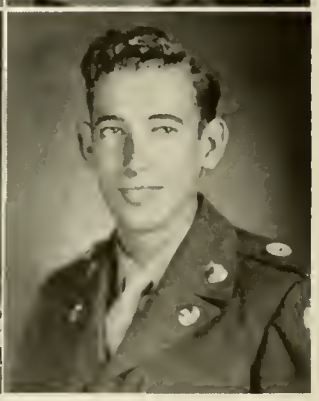

Edwin Pedrick	Quitman, Ga.	Robert Stephens	Maysville, Ga.
Annette Pittman	Woodbury, Ga.	Alex Stewart	Albany, Ga.
Joyce Rhodes	Crawfordville, Ga.	Joe Surls	East Point, Ga.
George Short	Clarksville, Ga.	Frank Thrasher	Chicopee, Ga.
James Shurley	Thomaston, Ga.	Evelyn Walls	Cumming, Ga.

Stephens

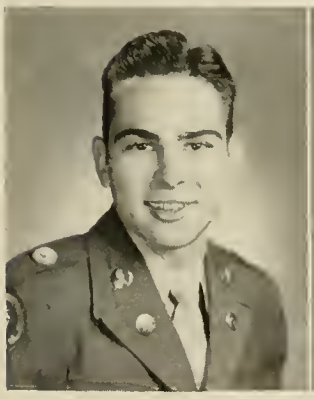
Stewart

Surls

Thrasher

Walls

Watkins

Wetherington

Whitworth

Woods

Zuker

John Watkins — Thomaston, Ga.
Andy Wetherington — Lenox, Ga.
Jack Zuker — Atlanta, Ga.
Jack Whitworth — Toccoa, Ga.
Kenneth Woods — Newington, Ga.

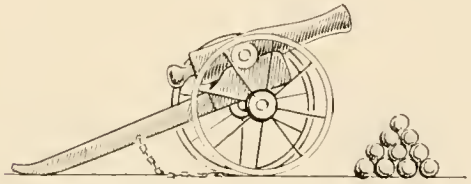

In early April, 1873, the Secretary of War promised Colonel W. P. Price, President of the Board of Trustees, that the college would be supplied with guns, accoutrements, and the like as soon as the number of male students reached 150.

They feed (?) us!

Another beauty picture!

Clown? No! Just Johnny P.

'50 SOPHOMORES '50

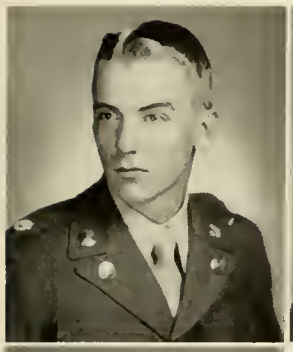

Boozer

Smith

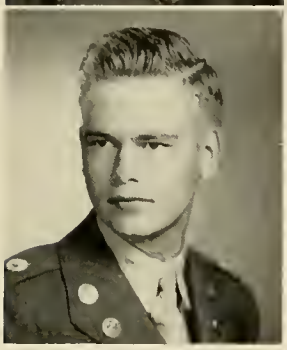

Stephens
Clements

James H. Stephens, Avondale Estates, Ga., President; John S. Clements, Jr., Valdosta, Ga., Vice-president; Warren Boozer, Atlanta, Ga., Secretary; Max F. Smith, College Park, Ga., Treasurer.

MISS MARY JEAN STEPHENS
Avondale Estates, Ga.
Sponsor

James H. Abram, Jr.	Lithonia, Ga.
Martha Ann Akridge	Pelham, Ga.
John D. Anthony, Jr.	Dahlonega, Ga.
Jean Arnold	Duluth, Ga.
Royce C. Bartlett	Fort Valley, Ga.
Arthur M. Bennett, Jr.	Conyers, Ga.
Frank T. Benson	Quitman, Ga.
Jo Anne Booth	Hartwell, Ga.
Miriam Brown	Hartwell, Ga.
Vivian Burden	Hartwell, Ga.
John F. Burkhalter	Claxton, Ga.
Robert G. Burton, Jr.	Monroe, Ga.
Charles W. Campbell	Hartwell, Ga.
Leon H. Capp	Arlington, Fla.
William H. Carswell	Quitman, Ga.
Fred M. Chester	Alpharetta, Ga.
William O. Christopher	Douglas, Ga.
Carolyn Clay	DeSoto, Ga.
Carolyn Clay	Albany, Ga.

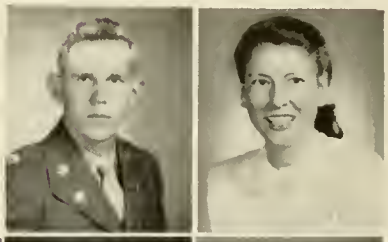

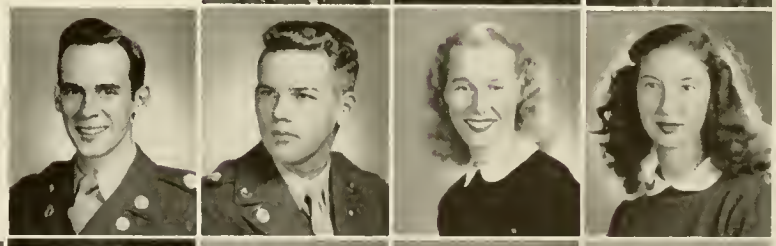

Coleman	Crawford	Cunningham	Davis, G.	Duvall	Edwards, D.	Faircloth	French
Cook	Cullens	Davidson	deJarnette	Edge	Epps	Findley	Gaines
Cosper	Culpepper	Davis, C.	Duncan	Edwards, A.	Ethridge	Ford	Gassett

John T. Coleman	
James M. Cook	Wrightsville, Ga.
Carl E. Cosper	Gainesville, Ga.
Elder T. Crawford	Blakely, Ga.
Tommy L. Cullens	Camilla, Ga.
William C. Culpepper	Toccoa, Ga.
Hugh C. Cunningham	Arlington, Ga.
William W. Davidson, Jr.	Lithonia, Ga.
Clifford A. Davis	Cairo, Ga.
Guerry Davis, Jr.	Buford, Ga.
Dorothy deJarnette	Macon, Ga.
Robert W. Duncan	Griffin, Ga.
Ella Mae Duvall	Eton, Ga.
J. D. Edge	Dahlonega, Ga.
Angus Edwards, Jr.	Cairo, Ga.
Dyer D. Edwards	Jackson, Ga.
William O. Epps	Crawford, Ga.
James E. Ethridge	Hartwell, Ga.
James E. Faircloth	Cairo, Ga.
Hiram F. Findley	Doraville, Ga.
William D. Ford	Monroe, Ga.
Albert E. French	Rossville, Ga.
Charles S. Gaines, Jr.	Elberton, Ga.
George D. Gassett	Thomaston, Ga.
Fred K. Gordon, Jr.	Cordele, Ga.
Martha Grant	Cornelia, Ga.
Ralph J. Griffis	Cecil, Ga.
Bernard O. Griffith	Cedartown, Ga.
Allan W. Gurley	Dahlonega, Ga.
Henry R. Hall	Hahira, Ga.
Bernice Harben	Dawsonville, Ga.
Dan Hardage	Marietta, Ga.
Bobby J. Harris	Thomaston, Ga.
Robert E. Hewell	Elberton, Ga.
William J. Hinson, Jr.	Claxton, Ga.
Louise Hitch	Fitzgerald, Ga.
Barnard Y. Holwell	Quitman, Ga.
Victor H. Hutchison	Columbus, Ga.
Carlyle A. Irby	Fort Valley, Ga.
Carl W. James, Jr.	Dalton, Ga.
Harold R. Johnson	Decatur, Ga.
Willene Jones	Gainesville, Ga.
Joseph B. Jones	Midville, Ga.
Stanton T. Jones	Chatsworth, Ga.
Joseph Kanaday, Jr.	Murrayville, Ga.
Charles C. King	Griffin, Ga.
Janet King	Dahlonega, Ga.
John P. King	Decatur, Ga.

Gordon	Griffith	Harben	Hewell	Holwell	James	Jones, J.	King, C.
Grant	Gurley	Hardage	Hinson	Hutchison	Johnson	Jones, S.	King, J.
Griffis	Hall	Harris	Hitch	Irby	Jones, W.	Kanaday	King, J. P.

Kingery	Looper	McDonald, I.	Matthews, J.	Mauldin	Moran	Oxford	Parris
Lang	Lowe	McDonald, W.	Matthews, N.	Minter	Nicholson	Paris	Pavlovsky
Livsey	McBride	McLean	Mealor	Moore	Northcutt	Parks	Peacock

Edwin Kingery	Gordon, Ga.	Roscoe Nicholson	Clayton, Ga.	Joe Rimes	Brunswick, Ga.
Tunis P. Lang	Sandersville, Ga.	Ben Northcutt	Marietta, Ga.	Charles Ruark	Bishop, Ga.
William J. Livsey, Jr.	Clarkston, Ga.	William Oxford	Rutledge, Ga.	Paul Seals	Soperton, Ga.
Betty Ann Looper	Dawsonville, Ga.	Lucy Paris	Cedartown, Ga.	Preston Sessions	Valdosta, Ga.
Phelan Lowe, Jr.	Fort Valley, Ga.	Edward Parks	Gainesville, Ga.	Joyce Shirley	Bowersville, Ga.
Russell McBride	Albany, Ga.	John Parris	Blue Ridge, Ga.	John Simms	Dahlonega, Ga.
Ione McDonald	Dahlonega, Ga.	Gilbert Pavlovsky	Norfolk, Va.	Peggy Smelley	Lula, Ga.
Walter McDonald	Decatur, Ga.	Robert Peacock	Ashburn, Ga.	Joan Smith	Bainbridge, Ga.
Allen McLean	McRae, Ga.	Beth Phillips	Canton, Ga.	Guelda Smith	Commerce, Ga.
James Matthews	Perry, Ga.	Earl Phillips	Hinesville, Ga.	Nancy Smith	Dahlonega, Ga.
Naomi Matthews	Winder, Ga.	John Phillips	Brunswick, Ga.	Ralph Smith	Clermont, Ga.
Sue Jane Mealor	Commerce, Ga.	Shepperd Phillips, Jr.	LaGrange, Ga.	William Smith	Buford, Ga.
Ruby Lynn Mauldin	Commerce, Ga.	Bettie Sue Pierce	Dalton, Ga.	Broadus Sowell	Chesterfield, S. C.
James Minter	Inman, Ga.	Frank Pim	Atlanta, Ga.	Alice Staton	Gainesville, Ga.
Jimmy Moore	Buena Vista, Ga.	William Poor	Woodstock, Ga.	Joe Stephenson	Summerville, Ga.
Walter Moran	Albany, Ga.	Charles Pritchett	Alto, Ga.	Berry J. Sullivan	Valdosta, Ga.

Phillips, B.	Phillips, S.	Poor	Ruark	Shirley	Thurston	Smith, R.	Staton
Phillips, E.	Pierce	Pritchett	Seals	Simms	Smith, G.	Smith, W.	Stephenson
Phillips, J.	Pim	Rimes	Sessions	Smelley	Smith, N.	Sowell	Sullivan

Tallant
Thomas

Thompson, A.
Thompson, J. P.

Thompson, J. W.
Thurston

West
Westbrook

Whelchel
White

Williams
Wimpy

Travis
Van Pelt

Yaden

Walker
Weeks

Frank Tallant	Atlanta, Ga.	Elizabeth Walker	Alpharetta, Ga.
Lucy Thomas	Gainesville, Ga.	Nancy Weeks	Ellijay, Ga.
Anni Thompson	Dawsonville, Ga.	Clayton West	Graymont, Ga.
James P. Thompson	Washington, Ga.	Carl Westbrook	Norcross, Ga.
Jack W. Thompson	Thomasville, Ga.	George Whelchel	Cordele, Ga.
Sara Thruston	*Atlanta, Ga.*	Jerry White	Winder, Ga.
Luther Travis	East Point, Ga.	Royce Williams	Lawrenceville, Ga.
William Van Pelt	Rome, Ga.	Emily Wimpy	Dahlonega, Ga.

Jessi Yaden — Atlanta, Ga.

At the spring term of the Superior Court of Lumpkin County, 1930, the name of the school was legally changed from N.G.A.C. to N.G.C.

Mr. Clark's Public Speaking (?) Class.

Feeding the Carolers.

'50 FRESHMEN '50

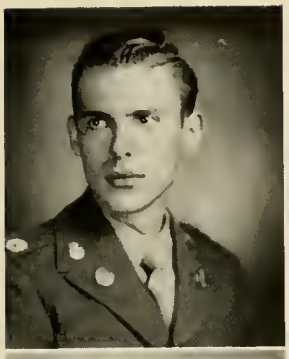

JOHNIE WADE
Canton, Ga.
President

ROBERT BIRCHLER
Marietta, Ga.
Secretary

MRS. J. W. SCOTT
Macon, Ga.
Sponsor

BETTYE JO SCOTT
Macon, Ga.
Vice-president

DOT SANDERS
Hartwell, Ga.
Treasurer

EDWARD ABERCROMBIE — Atlanta, Ga.
CLIFFORD ADAMS — Waynesboro, Ga.

DOUGLAS BIRCH — Macon, Ga.
WILLIAM BOATNER — Clearwater, Fla.

WAYMAN ALMAND — Covington, Ga.
REX ANDERSON — Dahlonega, Ga.

DON BOGGUS — Fitzgerald, Ga.
WILTON BOSTWICK — Arlington, Ga.

RILEY ANDERSON — Fort Valley, Ga.
THURMAN ANDERSON — Reidsville, Ga.

ALFRED BOWEN — Decatur, Ga.
CLAUDE BRADLEY — McCaysville, Ga.

BARBARA ANDREWS — Atlanta, Ga.
JOSEPH AVERY — Dahlonega, Ga.

RICHARD BRADLEY — Adairsville, Ga.
ROBERT BRISENDINE — Conyers, Ga.

JOHN BARBER — Atlanta, Ga.
JAMES BARROW — East Point, Ga.

GEORGE BROOKSHIRE — Madison, Ga.
GRAIL BROOKSHIRE — Stone Mountain, Ga.

MEVIL BEARD — Buford, Ga.
ANNE BELLAMY — Mableton, Ga.

CHARLES BROWN — Opelika, Ala.
EUGENE BROWN — Dahlonega, Ga.

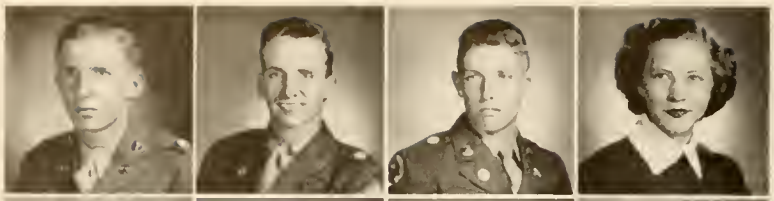

Allyn Bruce	Dahlonega, Ga.
Herbert Bryan	Darien, Ga.
Bonnie Buice	East Point, Ga.
Minnie Lee Burch	Dalton, Ga.

Jimmy Burger	McCaysville, Ga.
Edith Bush	Gainesville, Ga.
Anna Byrd	Gainesville, Ga.
James Byrd	Loganville, Ga.

Faye Cain	Hapeville, Ga.
William Calhoun	Arlington, Ga.
Carolyn Callaway	West Palm Beach, Fla.
Stanley Campbell	Decatur, Ga.

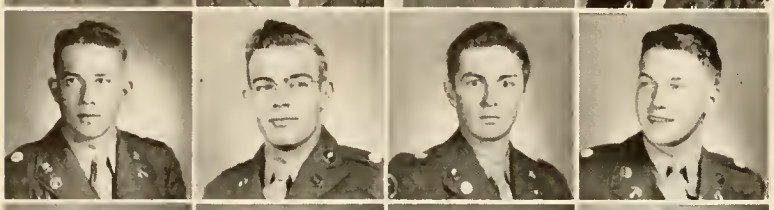

James Carder	Lithonia, Ga.
Vernon Carder	Dahlonega, Ga.
Fite Casey	Adairsville, Ga.
Charles Caswell	Hinesville, Ga.

Earnest Cato	Gainesville, Ga.
Elizabeth Chadwick	Jasper, Ga.
Harold Chambless	Dawson, Ga.
Melinda Chapman	Gainesville, Ga.

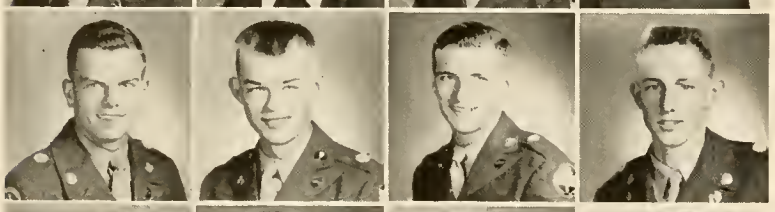

Jack Chastain	Moultrie, Ga.
Bobby Clark	Gainesville, Ga.
Dallas Clark	Thomasville, Ga.
Ralph Clark	Toccoa, Ga.

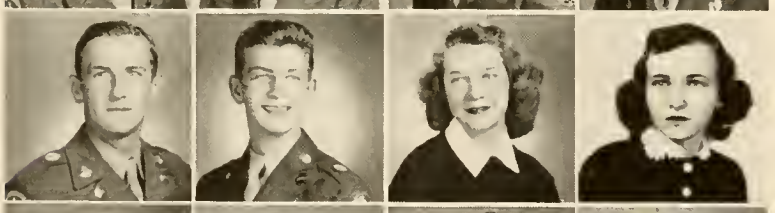

Joe Clements	Ray City, Ga.
Thomas Clyburn	Blue Ridge, Ga.
Billie Sue Coffia	Statesboro, Ga.
Guy Nell Collier	Toccoa, Ga.

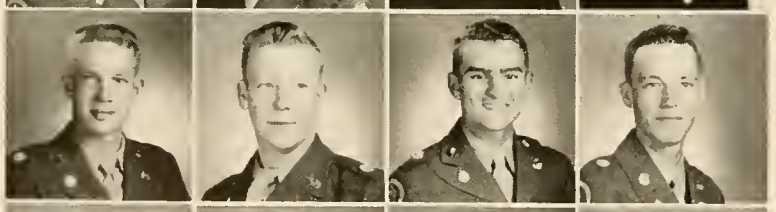

William Couch	Toccoa, Ga.
Dwight Craig	Lawrenceville, Ga.
William Craig	Decatur, Ga.
Albert Crittenden	Waynesboro, Ga.

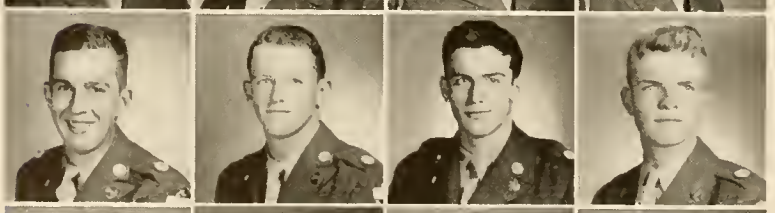

William Croxton	Buena Vista, Ga.
Donald Davis	Clarkesville, Ga.
Beale Davis	Pelham, Ga.
Donald Dean	Adel, Ga.

Elena Delmonte	Decatur, Ga.
Martha Dinsmore	Alpharetta, Ga.
Ruth Dorsett	Macon, Ga.
Alfred Downs	Conyers, Ga.

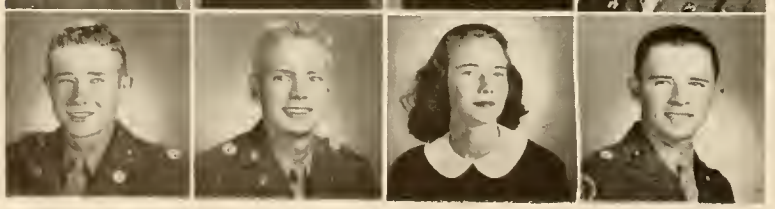

James Drew	Atlanta, Ga.
Henry Drexler	Tifton, Ga.
Barbara Duncan	Decatur, Ga.
Henry Durrence	Manassas, Ga.

Richard Eaves	Elberton, Ga.
John Edwards	Cairo, Ga.
Weiona Eidson	Cumming, Ga.
Carl Fallis	Adairsville, Ga.
Carl Farrill	Lithonia, Ga.
Audrey Folsom	Atlanta, Ga.
Allen Ford	Ty Ty, Ga.
Larry Fossett	Decatur, Ga.
Jean Fowler	Cumming, Ga.
Tom Fowler	Woodstock, Ga.
Ruby Frazer	Washington, Ga.
Mary Gibson	Clarkston, Ga.
Olin Glaze	Jackson, Ga.
Norman Glazener	McCaysville, Ga.
Sam Glenn	Carlton, Ga.
Ruthie Glover	Cleveland, Ga.
George Graham	Talbotton, Ga.
Anne Grant	Baldwin, Ga.
Dorothy Greene	Marietta, Ga.
Charles Greer	Albany, Ga.
Carlton Gunter	Atlanta, Ga.
Albert Hampton	Commerce, Ga.
Ann Harmon	Decatur, Ga.
Leroy Hartley	Gainesville, Ga.
Hallman Hasty	Tifton, Ga.
Laymon Hattaway	Clarkston, Ga.
Berry Henderson	Wrens, Ga.
James Henderson	Cumming, Ga.
Warren Hendrix	Lawrenceville, Ga.
James Henson	Blue Ridge, Ga.
Mac Hill	Hampton, Ga.
James Hodge	Cartersville, Ga.
Paul Hoffman	Griffin, Ga.
Willis Holland	Decatur, Ga.
William Housley	Cumming, Ga.
Robert Hubbard	Atlanta, Ga.
Frank Huff	Buckhead, Ga.
Robert Innes	Atlanta, Ga.
Billy Ivey	Chamlee, Ga.
Charles James	Dalton, Ga.
Norma Jarrard	Gainesville, Ga.
Mary Burr Jenkins	Villa Rica, Ga.
Thomas Jenkins	Wrightsville, Ga.
Peter Jenson	Atlanta, Ga.

Evan Johnson	Dahlonega, Ga.
George Johnson	Buena Vista, Ga.
Patsy Johnson	Gainesville, Ga.
Carolyn Jowers	Rome, Ga.
Tom Jones	Chatsworth, Ga.
Lewis Justus	Dahlonega, Ga.
Randall Kennedy	Claxton, Ga.
Mary Kennedy	Decatur, Ga.
Harold King	Cartersville, Ga.
Larry Langford	Marietta, Ga.
James Langston	Chatsworth, Ga.
Betty Leard	Elberton, Ga.
Mary Ann Leary	Decatur, Ga.
Alice Logan	Ellijay, Ga.
Helen Logan	Ellijay, Ga.
Charles McClain	Tate, Ga.
William McClure	Acworth, Ga.
Ellen McConnell	Alpharetta, Ga.
Douglas McCurdy	Stone Mountain, Ga.
Wiley McGriff	Atlanta, Ga.
Keith McMillan	Enigma, Ga.
Daniel McRae	McRae, Ga.
Leroy Mansfield	Albany, Ga.
Carlton Marshall	Dahlonega, Ga.
Ranell Mathis	Ralston, Ga.
William Maxwell	Elberton, Ga.
Phyllis Mewborn	Dewey Rose, Ga.
Thomas Minix	Hapeville, Ga.
Marjorie Mitchell	Toccoa, Ga.
Lawton Moncrief	Moultrie, Ga.
William Morgan	Junction City, Ga.
James Morton	Norcross, Ga.
Frank Mosley	Jasper, Ga.
William Mullinax	Jasper, Ga.
Donald Murray	Quitman, Ga.
Charles Nelson	Reidsville, Ga.
Barney Nichols	Carnegie, Ga.
Ann Nix	Cleveland, Ga.
Claude Nunnally	Griffin, Ga.
James Oakes	Decatur, Ga.
Roy Olwell	Cumming, Ga.
Lamar Oxford	Rutledge, Ga.
Carey Parish	Wrens, Ga.
Willis Parks	Dalton, Ga.

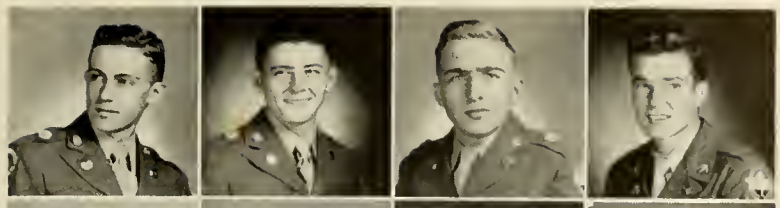

William Pass	Lawrenceville, Ga.
Johnny Pall	Cordele, Ga.
Ethan Patterson	Metter, Ga.
William Perrin	Tucker, Ga.

James Pierce	Chamblee, Ga.
Betty Pinson	Gainesville, Ga.
William Ponder	Canton, Ga.
Joyce Pickens	Liburn, Ga.

Norma Porter	Martin, Ga.
Virginia Printz	Atlanta, Ga.
William Ray	Bartown, Ga.
Mary Ann Redd	Cumming, Ga.

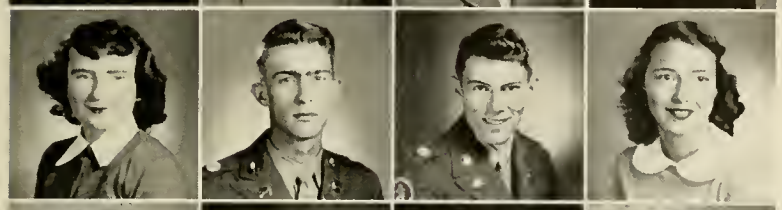

Annette Reid	Mountain View, Ga.
William Reins	Gainesville, Ga.
Eugene Rex	Toccoa, Ga.
Betty Rhodes	Crawfordville, Ga.

Alice Ann Riley	Clarkston, Ga.
Isaac Roberts	Pooler, Ga.
Sarah Robertson	Gainesville, Ga.
Jeffie Rogers	Gainesville, Ga.

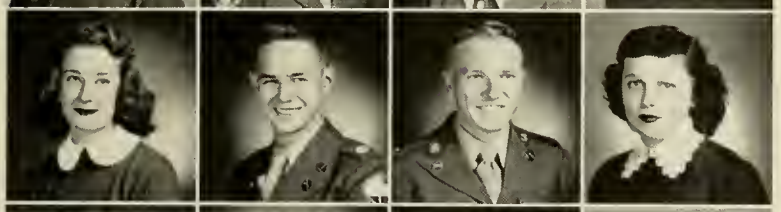

Roslyn Rogers	Lavonia, Ga.
Donald Roper	Gainesville, Ga.
Reeves Routon	Manchester, Ga.
Dot Royster	Toccoa, Ga.

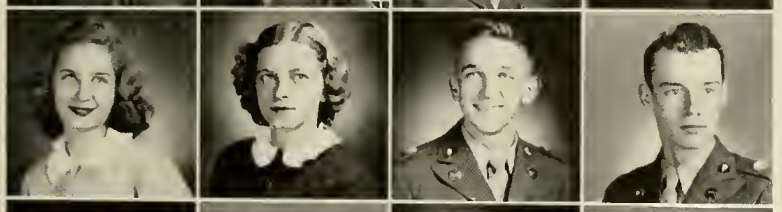

Bobbie Rucker	Bellton, Ga.
Janette Ruf	Stuart, Fla.
Hugh Rutledge	Winder, Ga.
Allen Savage	Norcross, Ga.

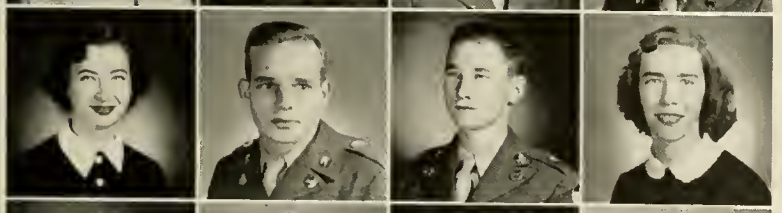

Norma Jean Sayer	Atlanta, Ga.
Mack Scott	Ashburn, Ga.
Waymon Segars	Hartwell, Ga.
Mary Sue Sewell	Decatur, Ga.

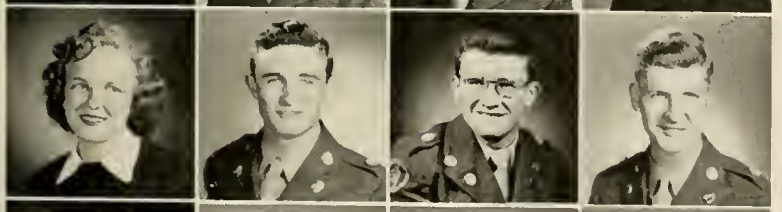

Mary Shearouse	Atlanta, Ga.
Gerry Shugart	Calhoun, Ga.
John Shugart	Calhoun, Ga.
Martin Silcox	Perry, Ga.

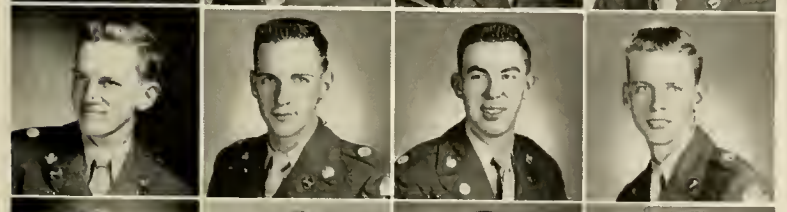

Paul Simms	Dahlonega, Ga.
Richard Simpson	Albany, Ga.
Billy Sims	Conyers, Ga.
David Sims	Statham, Ga.

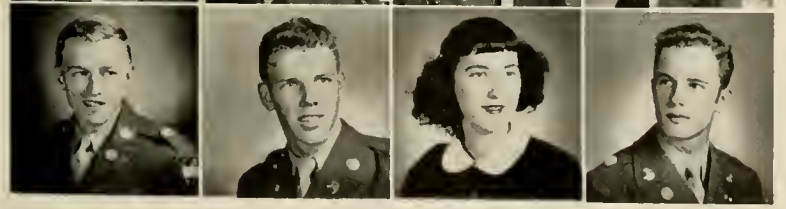

Lamar Sisson	McCaysville, Ga.
Mary Slaton	Dawsonville, Ga.
Charles Sligh	Athens, Ga.
Arthur Smith	Macon, Ga.

Frances Smith	Danielsville, Ga.
Jan Smith	Decatur, Ga.
Clifford Snyder	Marietta, Ga.
Gwendolyn Stevenson	Dahlonega, Ga.
Paul Stringer	Dahlonega, Ga.
Roy Sumner	Sylvester, Ga.
June Swartz	Suches, Ga.
Katie Tabb	Colquit, Ga.
Robert Tate	Gainesville, Ga.
Bobbie Deen Tatum	Cumming, Ga.
Erva Taylor	Dawsonville, Ga.
Frank Thompson	Lumpkin, Ga.
John Thurston	Cedartown, Ga.
Doris Vandiver	Helen, Ga.
James Waters	Gainesville, Ga.
William Webb	Bowman, Ga.
Eulll Whatley	Atlanta, Ga.
Randall Whitehead	Monroe, Ga.
Peggy Whitener	Ellijay, Ga.
Ralph Whitley	Pelham, Ga.
Thomas Wiley	Chickamauga, Ga.
William Williams	Thomasville, Ga.
Moses Wilson	Locust Grove, Ga.
Phillip Wise	Buena Vista, Ga.
Margie Wynne	Perry, Ga.
Reuben Yancey	Eastman, Ga.

A college prankster once removed the clapper of the college bell and hid it in the woods a mile or so from the college. His conscience bothered him, so, after some time, he notified the janitor in an unsigned note of its location; and all was well once more.

Features

OUR BEAUTIES

Miss Robbie Westbrook

Miss Bobbie Rucker

Miss Guelda Smith

Nancy Kingery

Ann Grant

WHO'S WHO

Mr. & Miss N. G. C.

WILLIAM DAVIDSON LUCINDA PARADISE

Most Likely to Succeed

JANE HATCHER GEORGE CHANDLER

Best Personality

ROBBIE WESTBROOK DAN HARDAGE

Couple Most in Love

ALICE HERSEY PAT HARMON

Most Versatile

LUCY THOMAS ROBERT CLIFTON

Most Atheletic

JOHN R. RANDOLPH BERNICE HARBEN

Best Dancers

BILL BLACKWELL JO EARNEST

Organizations

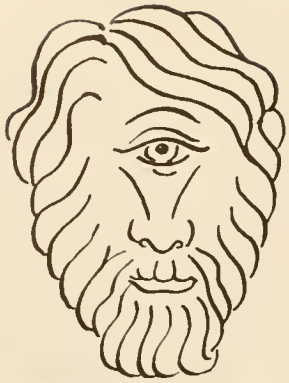

Cyclops Staff of 1950

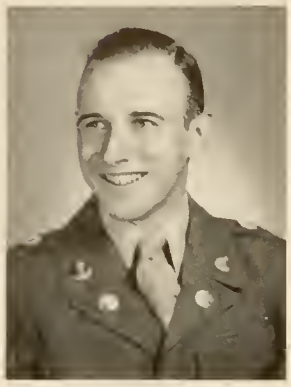

CHARLES D. JEFFRIES
Editor

MR. C. J. DISMUKES — MR. J. C. BARNES
Faculty Advisers
Editorial — Business

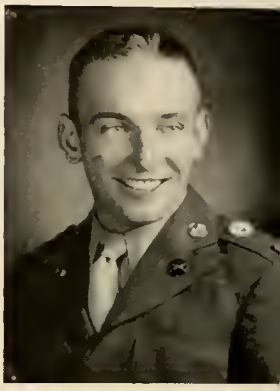

DAVID L. PARMER
Business Manager

MRS. MABEL JEFFRIES
Rome, Georgia
Editors' Sponsor

J. W. GRINDLE, G. D. GASSETT — *Special Staff*
H. J. DOVER — *Military Editor*
H. R. HALL, SHIRLEY ALLEN, LIBBY WALKER — *Classes*
ALICE HERSEY, DOT SANDERS — *Features*
R. G. BURTON, EMILY WIMPY — *Organizations*
W. D. HUGHES, BERNICE HARBEN, PAUL STRINGER — *Sports*
R. O. TATE, BETTY LOOPER, ROBERT NELSON, JOYCE SHIRLEY — *Business Managers Staff*
BOB SETTLE, WILLIAM CARSWELL — *Photographers*

MISS CLARE KAKASCIK
Steubenville, Ohio
Business Mgr. Sponser

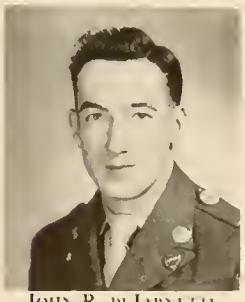

JOHN R. DE JARNETTE
Associate Editor

MARTHA MILLS
Associate Editor

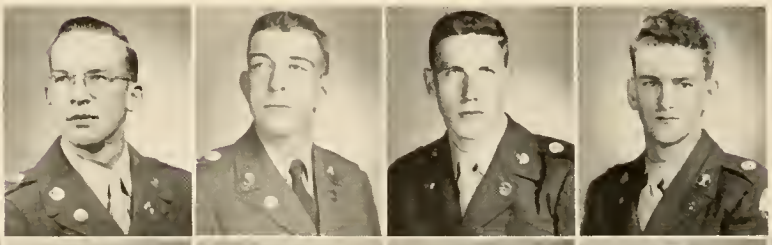

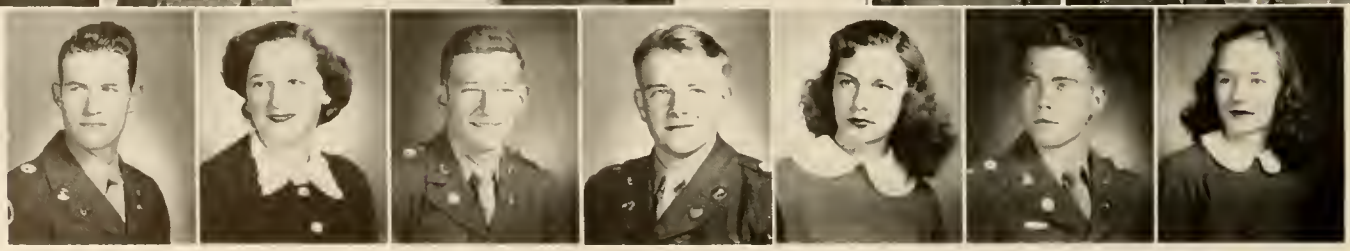

The Voice of North Georgia College

The Cadet Bugler

For The Students
By The Students

The Voice Of North Georgia College

Volume XX WEDNESDAY, DECEMBER 14, 1949 Number 3

CADETS DERAIL CHATTANOOGA CHOO-CHOO IN SE[illegible]D

JAMES G. MINTER
Editor

JACK L. JESSUP
Associate Editor

CHARLES N. KING
Business Manager

W. D. BOOTH
Faculty Adviser

H. C. JOHNSON
News Editor

DOLORES JARNUTTE
Makeup Editor

W. H. PEACOCK
Circulation

WM. CARSWELL
Photographer

H. H. GILBERT
Faculty Adviser

F. B. WALL
Art

Feature

OVERSTREET DEFENDS MULE IN MAN

By Robert Overstreet

I read an article in *The* [illegible] spice to our life, there is a new fad up here. Shuffleboard has

MRS. MINTER
Inman, Georgia
Sponsor

Feature

CADET BUGLER NOVEMBER 23, 1949

AT RANDOM

By Keith England

In the last edition of our [illegible] powder comes to my mind. I understand [illegible]

FORENSIC SENATE

Mrs. Susie M. Harris
Dahlonega, Georgia
Sponsor

Barbara Saxon
President
Senior Senator from Virginia

Mr. W. E. Clark
Faculty Adviser

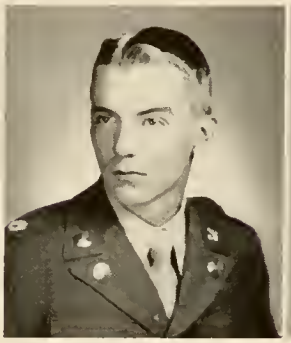

Jimmy Stephens
President Pro-Tem
Senior Senator
Kentucky

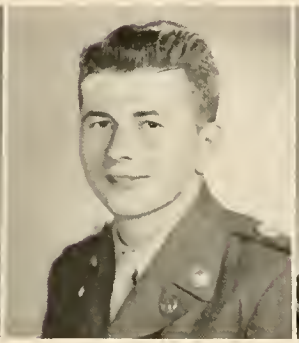

Clifford Davis
Chaplain
Senior Senator
North Carolina

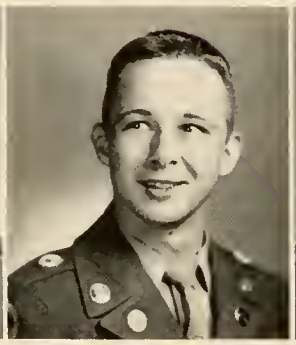

Jesse Vaden
Sergeant-at-Arms
Probationary Member
Texas

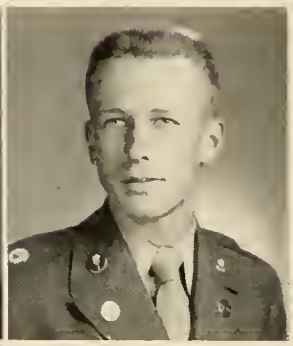

Paul Seals
Treasurer
Senior Senator
Louisiana

Frank Brown
Secretary

Broadus Sowell
Senior Senator
South Carolina

Elden Crawford
Probationary Member
Florida

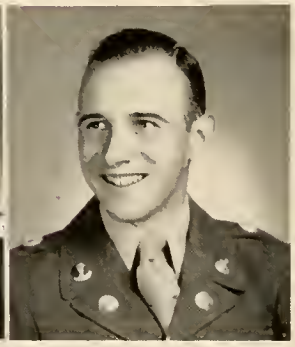

Charles Jefferies
Whip
Junior Senator
Virginia

During the last year of intercollegiate competition, the Forensic Senate has won proficiency awards at the Azalea Tournament at Mobile, Alabama; second place in the Women's Division of the South, Atlantic State Debate Tournament at Lenoir, Rhyne College, Hickory, North Carolina; third place in Oratory at the Millsaps College Warm-up Tournament, Jackson, Mississippi, and first place Georgia Intercollegiate Debate Tournament, at Emory University.

In addition the Senate has completed the usual debate tours to adjoining states and met some of the outstanding colleges and universities in forensic competition.

TKA Emory
First Place

Allen
Anderson
Bellamy
Boggus
Brookshire
Callaway
Chadwick
Coffia
Dorsett
Edwards
Edison
Reins

Rogers
Royster
Rucker
Saxon
Scott
Sewell
Smith
Staton
Thomas
Thompson
Walls
Wehunt

DRAMATIC CLUB

Mrs. J. C. Sirmons
Director

Mrs. Samuel J. Oversteet
Graymont, Ga.
Sponsor

A. D. Martin
Assistant Director

The Dramatic Club has long been one of the least publicized and most enterprising of the organizations on the campus. The Club, formerly directed by well-liked and capable Mrs. Estella Sirmons and now by well-liked and capable Mr. Allen Martin, has contributed a great deal to the social life of the school.

The year's agenda is usually a three-act comedy for the Fall Quarter, three one-act plays for the Winter Quarter, and a three-act drama in the Spring. The productions do not pretend to be anything more than amateur, but are always satisfactory. The best production recently was Noel Conrad's *Blithe Spirit*, done in the Fall of 1948.

At present, there is a projected dream of putting the plays "on the road." The experience would be invaluable for the actors and would put the school in the public eye. For both of these reasons, the dream deserves consideration.

Although at present the Dramatic Club can point with pride to no highly successful Broadway actor whom it produced, perhaps in a few years, the case will be quite the opposite.

Robert Oversteet
President

Jane Adams
Vice-president

James Ivey
Secretary-Treasurer

PHYSICAL EDUCATION CLUB

Mrs. Daisy Nash
Philomath, Ga.
Sponsor

Miss Lillian Johnston
Faculty Adviser

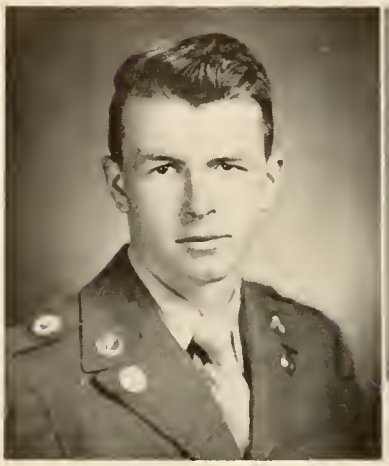

Lawrence M. Nash
President

Jo Earnest
Vice-president

Juanita Harris
Secretary

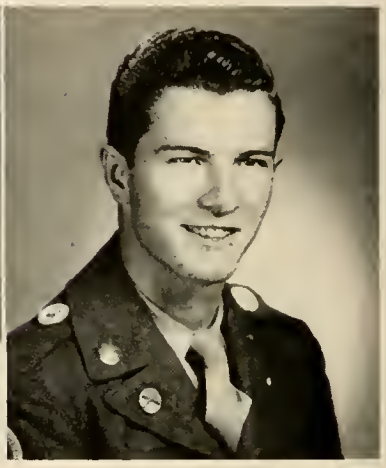

Ben Malcolm
Treasurer

Tom Akin, Melvin M. Beard, George W. Brookshire, Norris Brown, William Christopher, Tom Clary, Sue Coffia, Malcolm Gibbs, Allen Gurley, Barbara King Gurley, Bernice Harben, William Harris, Wilburn Hawkins, Buford Hill, William Hinson, Yates Holwell, Bill Hughes, James Ivey, Harry Johnson, James Jones, Mary Kennedy, Bill Livsey, James Matthews, Wiley McGriff, Edward Nix, W. S. Perrin, Edward Puckett, Jeffie Rogers, Ralph Smith, Donald Threlkeld, Harvey Thurmond.

PAN-HELLENIC COUNCIL

Bobbie Rucker
Bellton, Georgia
Co-Sponsor

Barbara Smith
Buford, Georgia
Co-Sponsor

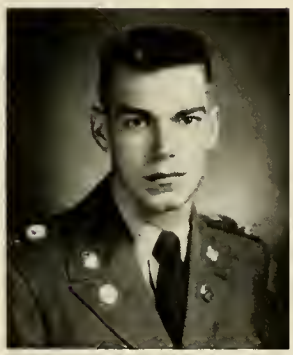

Randolph
Vice-president

Clifton
Member

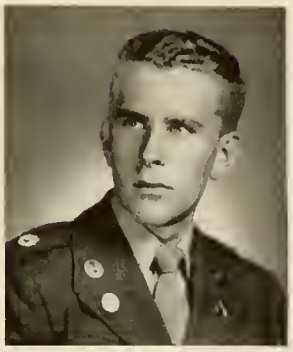

Peacock
Member

Camp
President

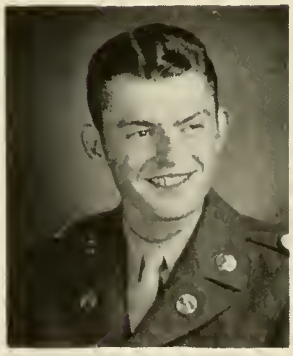

Thrasher
Member

Garrett
Secretary-Treasurer

The Pan Hellenic Council is made up of three members from each of the fraternities. It is the function of this council to promote the smooth and close harmony between the Rex and Sigma Theta.

The council has as its social side one formal a year which is usually given in the winter quarter. The council is ever striving to see that the fraternities give the student body a well-rounded social life.

SIGMA THETA

Patricia Smith
Winder, Georgia
Sponsor

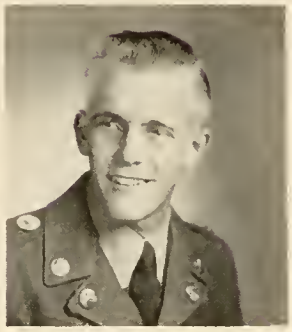

Clay Camp
President

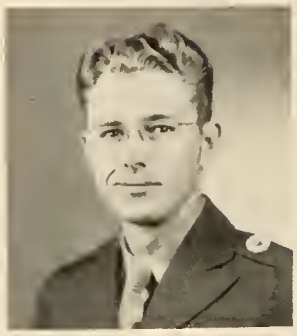

Tom Garrett
Vice-president

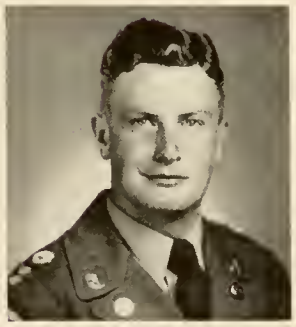

Clifton Holbrook
Secretary

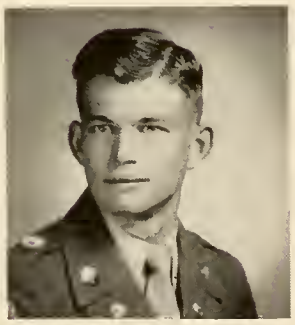

Clayton West
Treasurer

George Routon
Chaplain

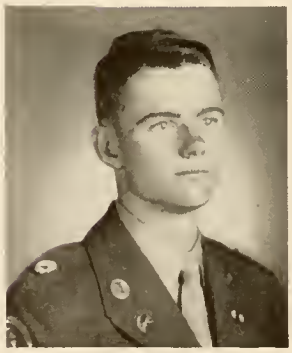

Anthony

Bennett

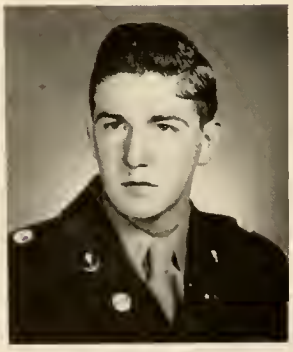

Brookshire

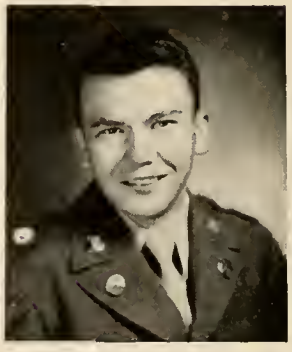

Eaves

Fite

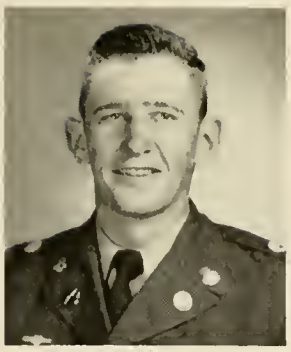

Gibbs

Granade

Hampton

Heath

Hewell

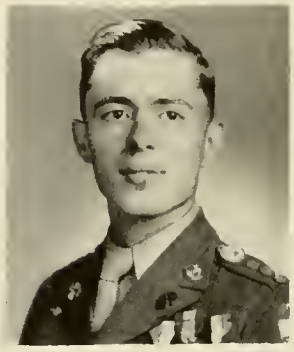

Haddock

Hinson

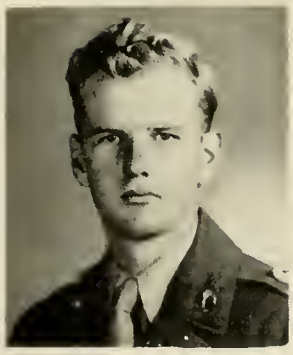

King

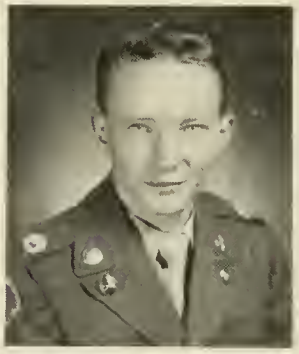

Short

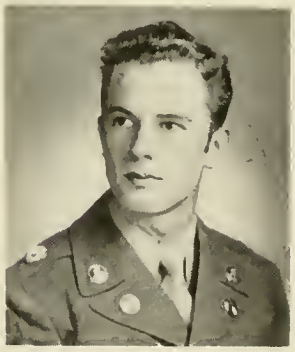

Smith

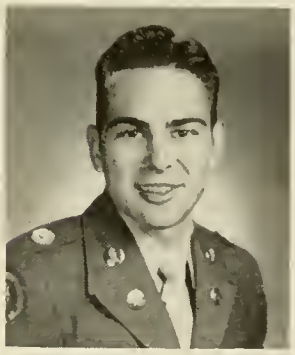

Stephens

Strickland

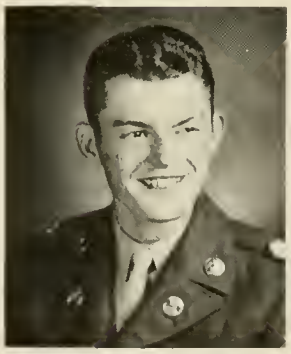

Thrasher

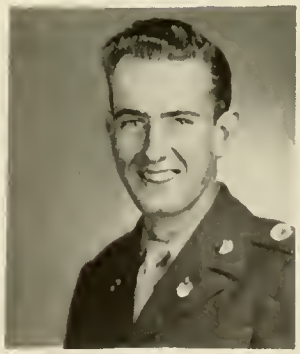

Zuker

One Sunday morning in April, 1898, church formation was disturbed when the cadet body did not appear at the square on time. Investigation disclosed that the commandant of cadets had been recalled into the Army, and had induced thirty-two cadets to volunteer to fight in the Spanish-American War under him.

REX FRATERNITY

Mrs. W. T. Randolph
Winder, Georgia
Sponsor

Capt. James A. Luttrell
Faculty Adviser

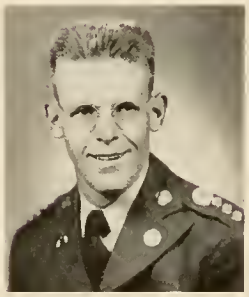

James R. Clifton
First Vice-president

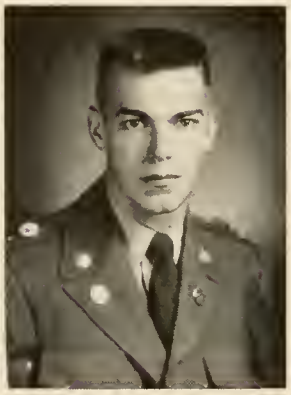

John Randolph
President

Walter Peacock
Second Vice-president

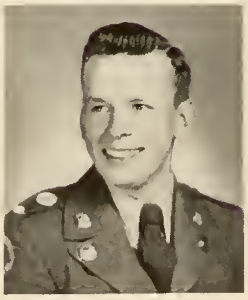

Brenson W. Haynes
Secretary-Treasurer

Frank Wall
Sergeant-at-Arms

Robert Settle
Publicity Manager

Akin

Davis

Epps

Hill

Kingery

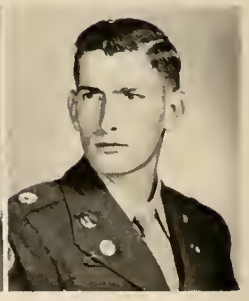

Meigel

Stephenson

Stovall

Brown

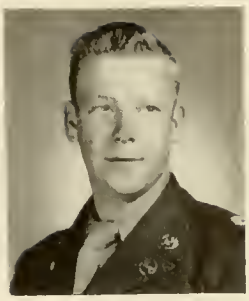
Craig

Adams

Harmon

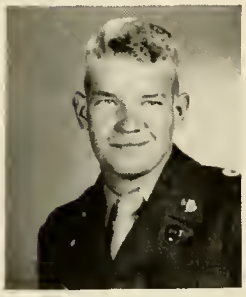
Holmes

Parrish

Smith

Stewart

Abernathy

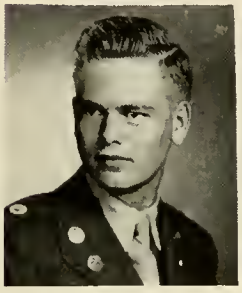
Clements

Hughes

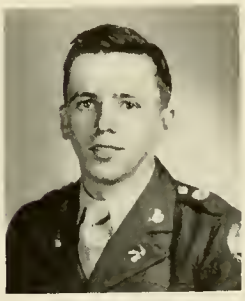
Livesey

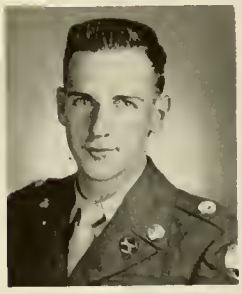
Simpson

Sullivan

PLEDGES

Holcombe

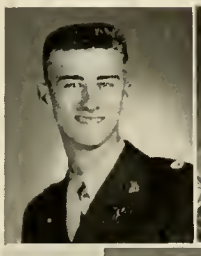

Shugart

Smith

Thompson

Watkins

Stephens

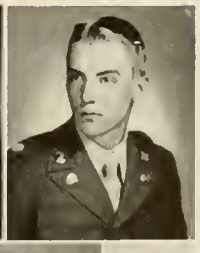

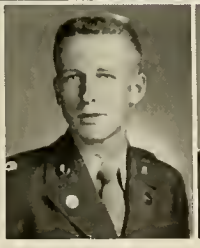
Slals

King

Thurston

Merck

Yaden

Mrs. A. J. Pittman
Woodbury, Ga.
Sponsor

HOME ECONOMICS CLUB

Miss Bessie Lee Freeman
Faculty Adviser

Annette Pittman
President

Joyce Rhodes
Vice-President

Ella M. Duvall
Secretary

Vivian Burden
Treasurer

Miriam Brown, Eleanor Byrd, Billy Sue Colha, Ruth Dorsett, Wetona Eidson, Audrey Folsom, Ruthie Ann Glover, Dorothy deJarnette, Mary Burr Jenkins, Carolyn Jowers, Mary Ann Leary, Naomi Matthews, Marilyn Morris, Norma Porter, Sarah Louise Robertson, Roslyn Rogers, Sue Sewell, Mary Shearouse, Joyce Shirley, Jan Smith, Jean Smith, Alice Staton, Juanita Tabb, Lucy Thomas, Louise Todd.

1—Harvest Queen.

2—Joyce Struts.

3—No play makes Jill a dull girl.

4—Another specimen of sewing class.

5—The Bosses!

6—A visitor expects Santa.

7—"A spot o' 'tay'."

8—Officers at work.

1

2

3

4

5

6

7

8

BUSINESS ADMINISTRATION CLUB

Miss Nan Holbrook
Cornelia, Georgia
Sponsor

Mr. Newton Oakes
Faculty Adviser

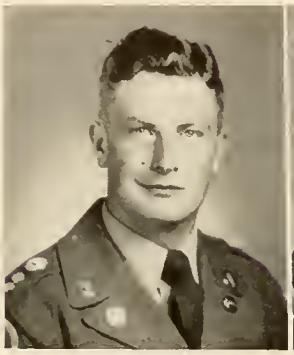

Clifton Holbrook
President

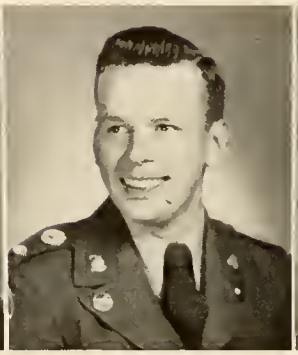

Benson Haynes
Vice-president

Eugene Bagwell
Secretary

Lee Sewell
Treasurer

Jack Jessup
Parliamentarian

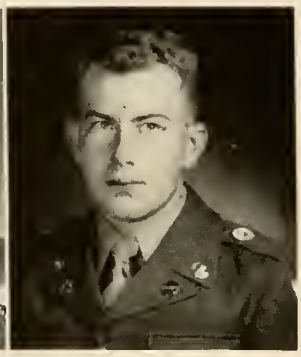

Frank Wall
Reporter

Adams

Bates

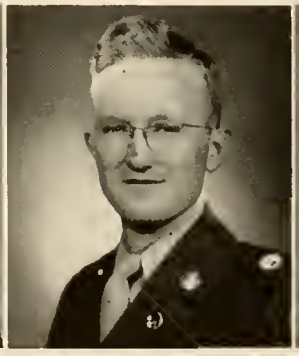

Bennett

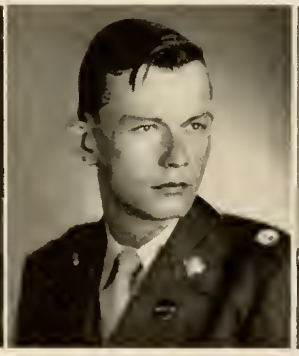

Blasingame

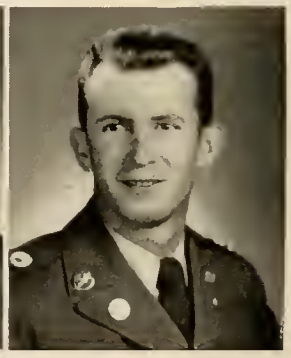

Brinson

Capp

Chafin

Clifton

Coffey

Coleman

Collins

Davis

deVane

Dover

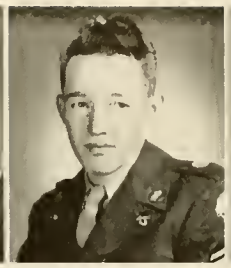
Drake

England

Fitzpatrick

Graham

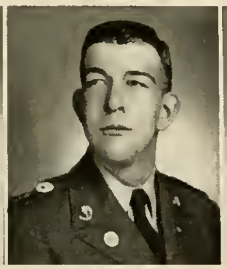
Grindle

Gurley

Hardage

Harry

Holmes

Horton

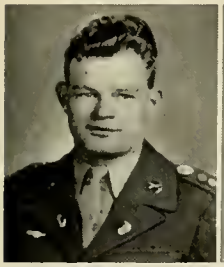
Kelley

Kingery

Law

Means

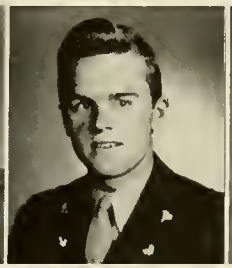
Megahee

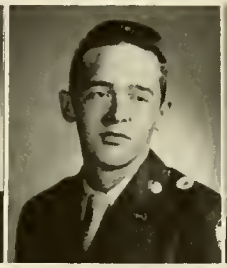
Merck

Miers

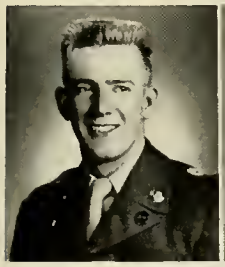
Morgan

Mealor

Nelson

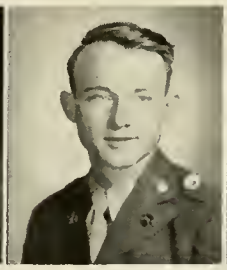
Nicholson

Park

Patullo

Peacock

Phillips

Routon

Settle

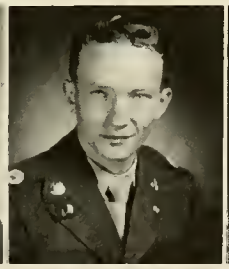
Shore

Short

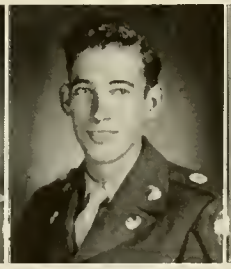
Shurley

Simmons

Spann

Spivey

Stovall

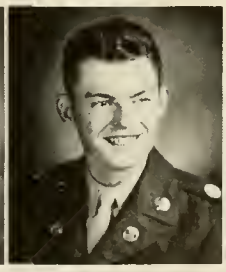
Thrasher

Watkins

West

Whitworth

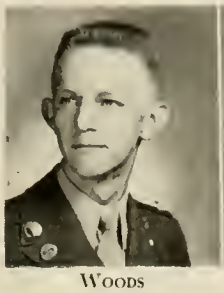
Woods

Zuker

FUTURE TEACHERS

Dr. Orby Southard
Adviser

ORGANIZATION

John deJarnette
President

Clarence Collier
Vice-president

Jo Earnest
Secretary

Robbie Westbrook
Treasurer

M. Slaton

W. Woods

W. B. Adams
J. Davis
W. Dobson

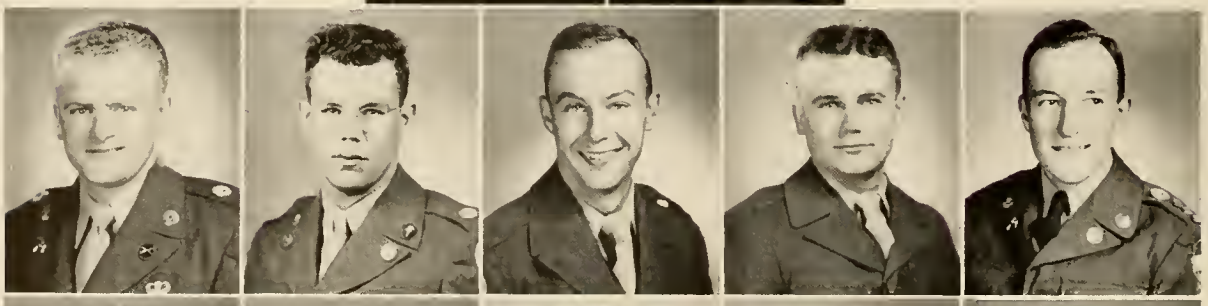

J. D. Edge
T. N. Epps

B. Grindle
H. Hall

P. Harmon
B. Looper
R. Mauldin

A. Miegel
R. Overstreet
L. Paris

E. Rex
J. Shirley

GLEE CLUB

Sopranos

Shirley Allen
Edith Bush
Susie Coffia
Wetona Eidson
Anne Frazer
Ann Harmon
Betty Leard
Dot Sanders
Betty Jo Scott
Jan Smith
Alice Staton
Katie Tabb
Margie Wynne

Altos

Jane Adams
Jean Arnold
Carolyn Calloway
Linda Chapman
Dot de Jarnette
Ruth Dorsett
Jane Hatcher
Annette Pittman
Norma Porter
Mary Shfarouse
Lucy Thomas

Tenors

Robert Blasingame
Don Boggus
Webby Coffey
Jimmy Cook
Kenneth Cox
George Gassett
Alvin Granade
Hallman Hasty
Joel Jackson
Thomas Kingery
William Maxwell
Preston Sessions

Basses

Clifford Adams
Arthur Bennett
Frank Benson
Melvin Bowers
William Chafin
Bobby Clark
Richard Eavis
Dyer Edwards
Tom Garrett
Henry Hall
Billy Horne
Harry Johnson
Richard Johnson
Walter Moran
Roscoe Nicholson
Rex Shelton
Alex Stewart
Luther Travis

Directors

C. J. DISMUKES W. D. BOOTH

The Glee Club works up during the year several sacred and secular programs. These include usually a program of Christmas music, a concert of sacred music, and a program of secular music.

The main program is the sacred concert with which the Glee Club travels extensively over the state, thereby serving to acquaint the state with North Georgia College in a very directly inspirational manner. The music performed ranges from the great oratories of Handel and Mendelssohn, "The Messiah" and "Elijah" to the melodiously plaintive spirituals of the negro. The annual concert itinerary includes usually one or two radio broadcasts.

Billy Smith
President

SCIENCE CLUB

Dr. H. B. Forrester
Faculty Adviser

Joel Jackson
Vice-president

Lucinda Paradise
Secretary

Jane Hatcher
Program Chairman

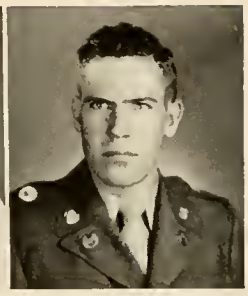

Fred Darden
Parliamentarian

George Gowder
Janet King
Jane Hatcher
Lucinda Paradise
Julia Harvill
Barbara Duncan

Billy Smith
Joel Jackson
J. C. Jackson
Fred Darden
Jerry Easterling

Robert Stephens
Carolyn Clay
Jack Thompson
Hugh Malcom
L. C. McRae

REC COUNCIL

Mrs. Fred Earnest
Atlanta, Georgia
Sponsor

Miss Lillian Johnston
Faculty Adviser

Jo Ernest
President

Bernice Harben
Vice-president

Shirley Allen
Secretary

Carolyn Calloway
Reporter

Betty Jean Mitchell
Mercurian

Willene Jones
Mercurian

Juanita Harris
Trahlytan

Jean Arnold
Trahlytan

Martha Akridge
Hippolytan

Elizabeth Walker
Hippolytan

Barbara Saxon
Phi Omicron

MERCUREANS

Betty Jean Mitchell
Captain

Willene Jones
Co-Captain

Mrs. Doyle Mitchell
Duluth, Georgia
Sponsor

Shirley Allen
Jane Adams
Barbara Andrews
Anne Bellamy
Joanne Booth
Vivian Burden
Edith Bush
Carolyn Calloway
Linda Chapman
Guynell Collier
Dorothy deJarnette
Ruth Gregory
Alice Hersey
Nancy Kingery
Martha Mills
Marjorie Mitchell
Betty Pinson
Virginia Printz
Betty Rhodes
Sarah Robertson
Roslyn Rogers
Dorothy Royster
Bobbie Rucker
Norma Sayer
Joyce Shirley
Peggy Smelley
June Swartz
Anne Thompson
Sara Thruston
Macie Wehunt

HIPPOLYTANS

Marty Akridge
Captain

Libby Walker
Co-Captain

Mrs. Virginia Cain
Pelham, Georgia
Sponsor

Jean Childers
Elena Dilmonte
Martha Dinsmore
Ann Findley
Jane Greer
Martha Gunn
Bernice Harben
Ann Harmon
Mary Jenkins
Mary Kennedy
Mary Ann Leary
Alice Logan
Helen Logan
Naomi Matthews
Ellen McConnell
Marilyn Morris
Phyllis Mewborn
Lucinda Paradise
Lucy Paris
Beth Phillips
Annette Pittman
Sarah Sewell
Sue Sewell
Frances Simmons
Marguerite Slaton
Nancy Smith
Alice Staton
Juanita Tabb
Rebecca Tallant
Lucy Thomas
Katherine Walraven
Nancy Weeks
Peggy Whitener
Margie Wynn

TRAHLYTANS

Juanita Harris
Captain

Jean Arnold
Co-Captain

Mrs. C. B. Harris
Jenkinsburg, Ga.
Sponsor

Miriam Brown
Jean Fowler
Ann Frazer
Liz Gibson
Ruth Glover
Anne Grant
Marion Graham
Carolyn Clay

Billie Greene
Julia Harvill
Jane Hatcher
Norma Jarard
Barbara Gurley
Janet King
Jean Davis
Betty Leard

Sue Meador
Lynn Mauldin
Anne Nix
Alice Riley
Dot Sanders
Carolyn Davis
Betty Jo Scott
Jan Smith

Guelda Smith
Louise Smith
Mary Shearhouse
Gwen Stevenson
Barbara Duncan
Jeffie Rogers
Katie Tabb
Robbie Westbrook

Barbara Saxon
Captain

PHI OMICRONS

Mary Doe Hunt
Co-Captain

Mrs. R. H. Clayton
Greensboro, Georgia
Sponsor

Eleanor Byrd
Joyce Brooks
Faye Cain
Elizabeth Chadwick
Sue Coffia
Ruth Dorsett
Ella Mae Duvall
Weiona Eidson
Audrey Folsom
Martha Grant
Louise Hitch
Patsy Johnson
Carolyn Jowers
Betty Looper
Joanne Patterson
Joyce Pickens
Bette Pierce
Norma Porter
Mary Ann Redd
Annette Reid
Jeanette Rue
Kathleen Scoggins
Joan Smith
Mary Slaton
Mary Sue Stephens
Erva Taylor
Bobbie Tatum
Barbara Tilley

PHYSICS CLUB

Miss Alice Constance Hersey
Savannah, Georgia
Sponsor

Mr. C. M. Yager
Faculty Adviser

Frank Harmon
President

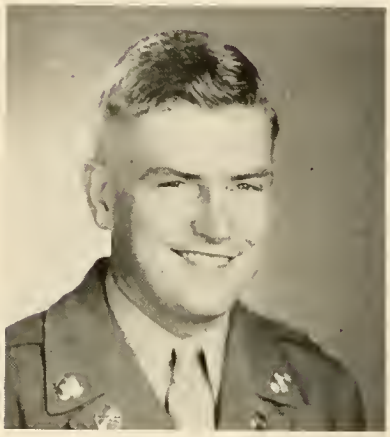

Harry C. Crews
Vice-president

James W. Johnson
Secretary

Tunis P. Lang
Sam Parris

Kenneth Cox
Harold T. Babb

Hiram Abernathy
Ben H. Purcell

Bill Davidson
Jack Anthony

GENERALS

Pianist

Mr. Desmond Booth

Saxophones

Keith England
Ken Cox
Richard Johnson
Walter Brown
Walter Megahee

Drums

Bud Moore

Trumpets

Bill Davidson
Jimmy Cook
Bob Strickland

Trombones

Al Granade
Grice Spivey
Dick Eaves

Bass Fiddle

Johnny P. King

YMCA

Rev. Franklin Owen
Gainesville, Georgia
Religious Emphasis Speaker

Dr. H. B. Forester
Faculty Adviser

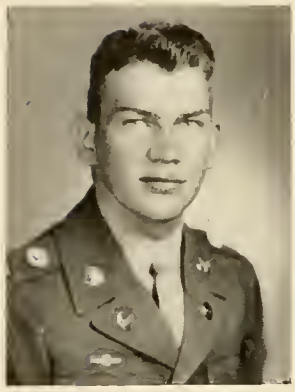

George Chandler
President

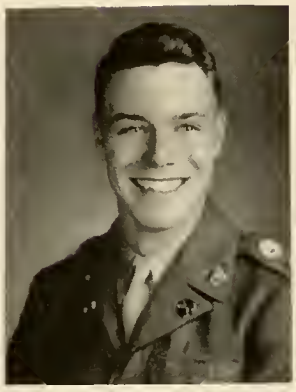

Harry Johnson
Vice-president

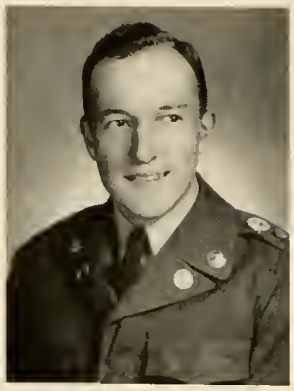

Thomas Epps
Secretary

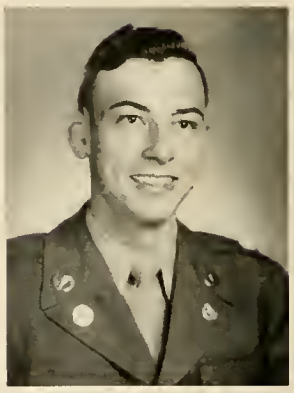

Robert Bates
Treasurer

Mrs. F. C. Chandler
Toccoa, Georgia
Sponsor

CABINET MEMBERS

Irby

Williams

Adams

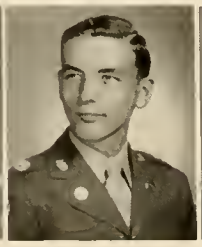

Maxwell

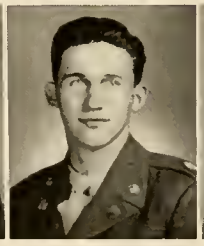

Miers

Blasingame

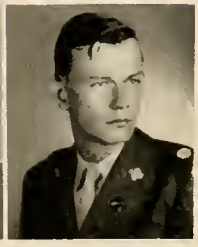

Miriam Brown
President

Doudi Jarnette
Vice-president

Jane Hatcher
Secretary

Peggy Smelley
Treasurer

Mrs. Brown
Hartwell, Georgia
Sponsor

YWCA

Alice Donovan
Faculty Adviser

Vivian Burden

Evelyn Walls

Carolyn Clay

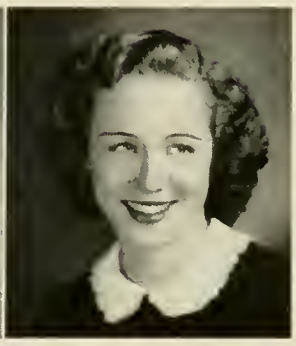

Betty Jo Scott

Edith Bush

Melinda Chapman

Ann Grant

Norma Porter

Annual Mother's Day program. Taken from the Book of Ruth.

Sanford Hall and Sanford Jr.

Cindy, President

Mr. Paradise, Sponsor

Miss A. D., Adviser

Marion, Vice-President

Betty Sue, Secretary

Jean, Treasurer

Sanford Hall, "The Barn"

Sanford, Jr., "The Stable"

Study

Hour

Fun and Frolic

Spring Picnic

Christmas Time

Hard Labour

House Party

Mrs. Adams

Coffee Fiends

No Fear of Weight

9 o'clock

OFFICERS CLUB

NANCY KINGERY
Gordon, Georgia
Sponsor

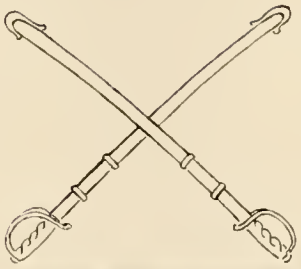

JOHN FORREST
Adviser

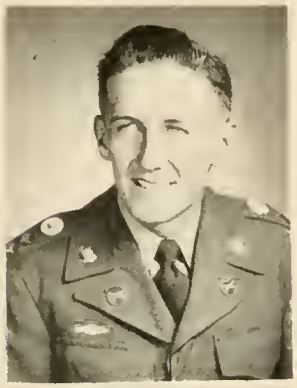

WILLIAM DEVANE
President

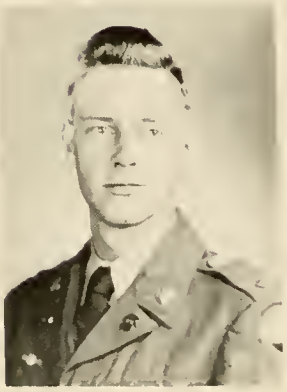

WILLIAM DAVIDSON
Vice-president

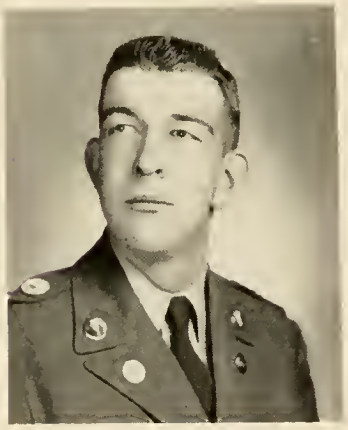

JOHN GRINDLE
Secretary

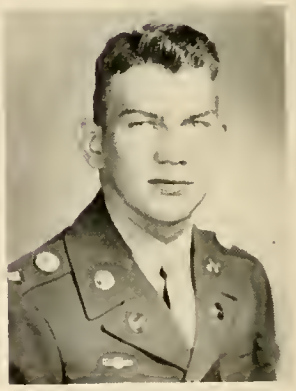

GEORGE CHANDLER
Treasurer

The function of the Officers' Club at North Georgia College is to provide an agency for the gathering and dissemination of information pertaining to the cadet corps as a whole.

In its meetings discussions are conducted and the various members are given opportunity to offer any such information that will benefit or further improve the efficiency of the battalion.

In addition to offering constructive criticism, the members receive information and orders from the departments of the Commandant and P. M. S. & T. in regard to policies to be complied with by the cadets.

For the social benefit of the college the Officers' Club sponsors a formal dance and it is co-sponsor of the annual Military Ball held each graduation.

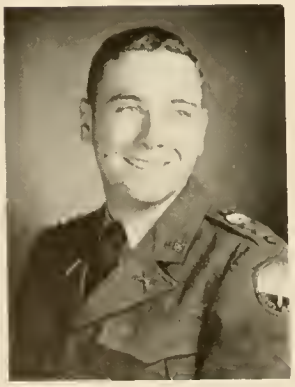

PARRIS

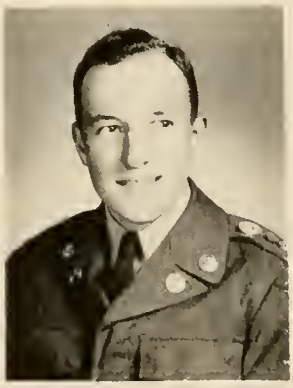

EPPS

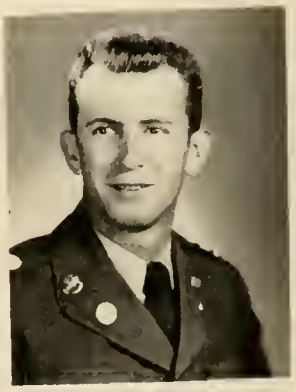

BRINSON

King

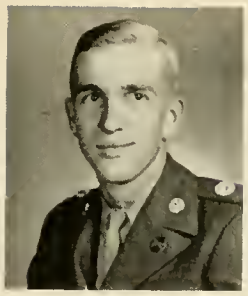
Means

Haynes

Nash

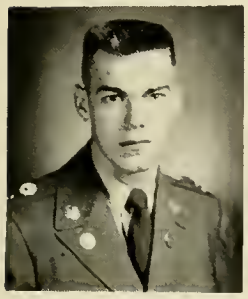
Randolph

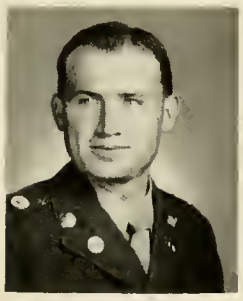
Kanady

Jackson

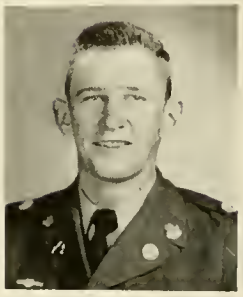
Gibbs

Haddock

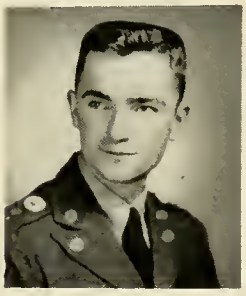
New

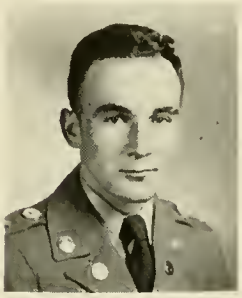
Harper

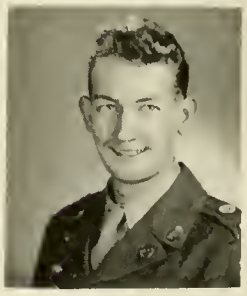
Purcell

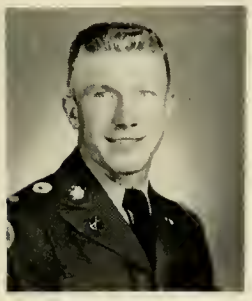
Cosper

Clifton

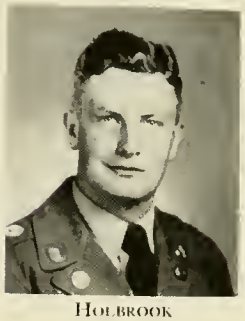
Holbrook

Parmer

Nelson

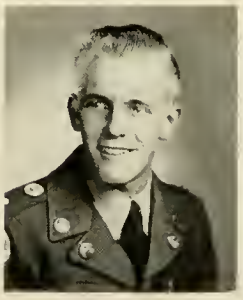
Camp

Short

Sures

Spivey

Granade

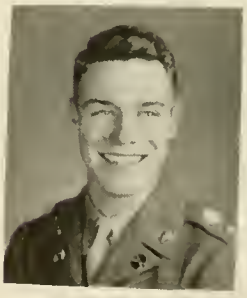
Johnson

Strickland

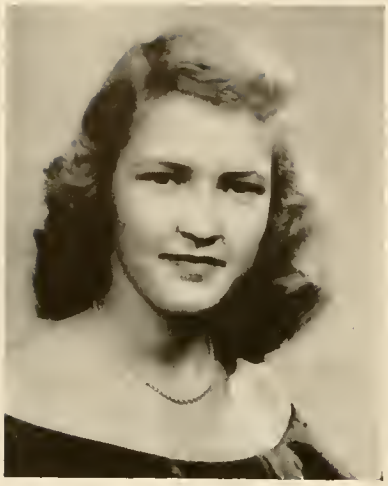

Miss Sarah Kemp
Acworth, Georgia
Sponsor

NON-COMMISSIONED OFFICERS CLUB

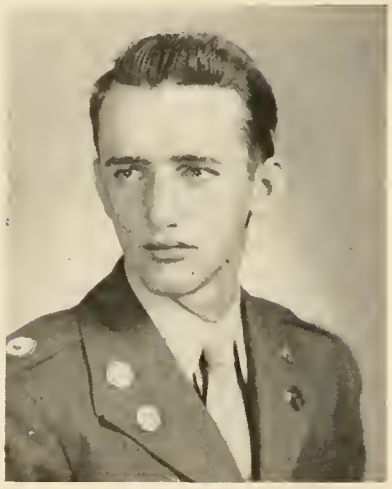

Robert McClure
President

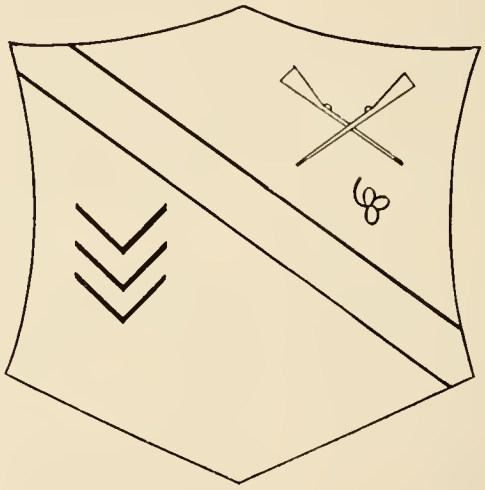

Walter Peacock
Vice-president

Harold Babb
Treasurer

Ebb Collins
Secretary

French, Shelton, Holt, Merck, McLean, Rimes, White, Yaw, Shugart, Matthews, Carder, Travis, Shore, Darden, Sullivan, Smith, Clark, Collins, Bates, Walls, Smith, Jones, R. G. Burton, Williams, Perrin, Houk, Wall, Harris, Johnson, Gaines, Morgan, Van Pelt, Bennett, Jellries, Ford, McClure, Ivey, Collins, Zuker, Boozer, Hughes, Settle, Stewart, West, Meeks, Heath, Jessup, Puckett.

Parks, Pavlovsky, Spann, Amick, Chester, Keown, Chandler Lackland, Downs, Cox, Blackwell, Johnson, Cook, McGriff, Weatherington, Blasingame, Whechell, Babb, Sessions, Griffis, Syfan, Thrasher, Sowell, Wysong, Parks, Layton, Oxford, Drake, Pattillo, Weathers, Bowers, Davis, Hewell, Holmes, Malcom, deJarnette, Watkins, Peacock, Kingery, Mansfield, McBride, Horne, Crews, Pedrick, Nickolson, Woods, West, Hutchison, Gordon, Ford.

Wesley Foundation

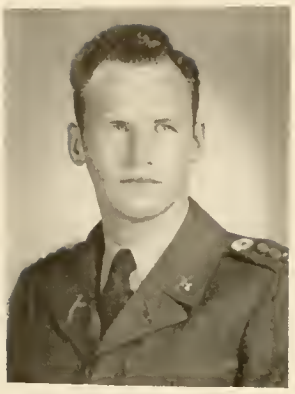

Lewis Miers
President

Annette Pittman
Vice-president

Louise Hitch
Secretary

John Simms
Treasurer

Rev. Arthur Pilgrim
Director

Baptist Student Union

Rev. A. C. Johnson
Pastor-Director

Dr. H. B. Forester
Faculty Adviser

Mrs. W. H. Allen
Jefferson, Georgia
Sponsor

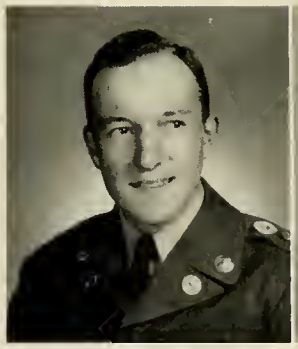

Tom Epps
President

Shirley Allen
Enlistment Vice-president

George Routon
Social Vice-president

Evelyn Walls
Secretary

Bill Epps
Treasurer

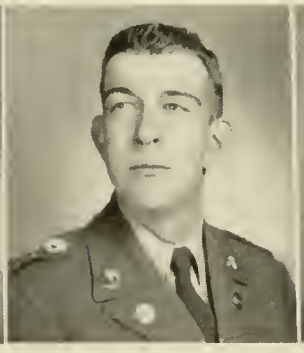

Bill Grindle
B.S.U. Paper Editor

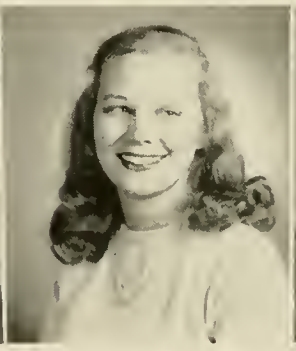

Janet King
Sunday School Rep.

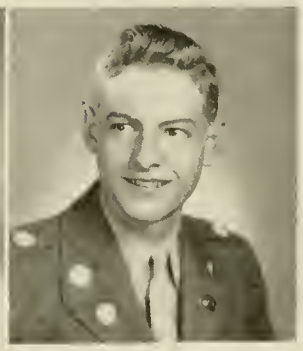

Dyer Edwards
Music Director

Jane Adams
Pianist

Ben Purcell
Manager B.S.U. Paper

Jane Hatcher
Deputations Chairman

Tom Garrett
Assistant

Sara Thruston
Publicity Director

MALCOLM GIBBS
President

MR. B. R. DEANGELO
Faculty Adviser

SELDEN BROWN
Vice-president

ROBBIE WESTBROOK
Sponsor

WALTER PEACOCK
Treasurer

LETTERMENS CLUB

Tom Akin, Leon Capp, William Livsey, Ross Holcombe, Harold Jones, Junior Kanady, Russell McBride, Lawrence Nash, Jack Anthony, Jackie Pruitt, David Parmer, Charles King, Frank Pim, Walter Byrd, Ray Cooper, Owen Harris, David Simms.

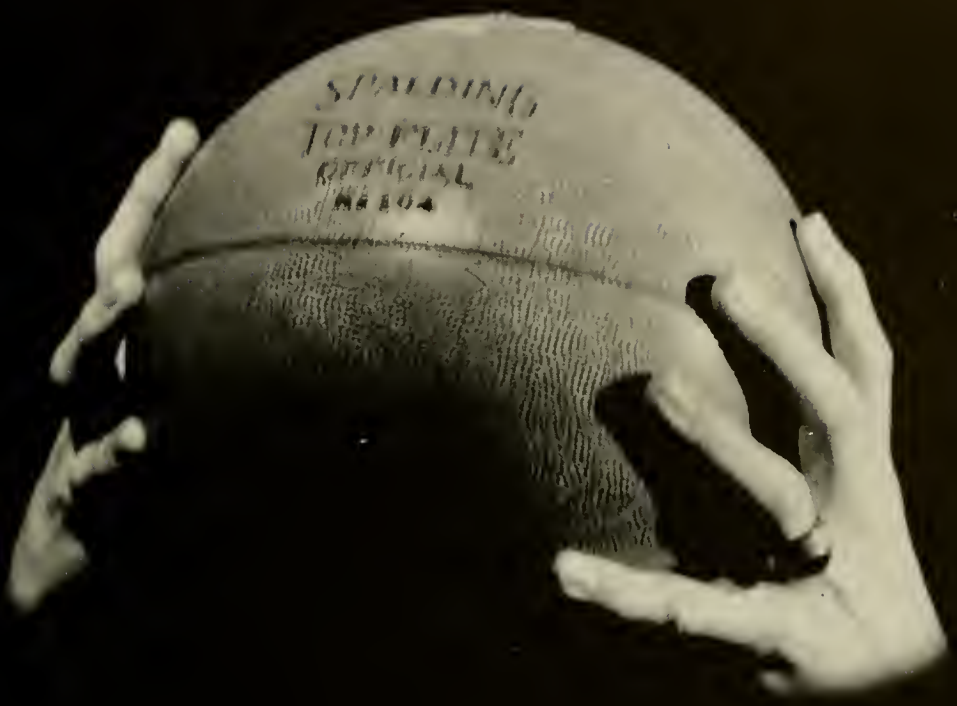

Sports

VARSITY

TEAM

Front row, left to right: Livsey, Mosely, Burt, Gibbs, Bartlett, Peacock, Mansfield, Capp Manager. . . . *Back row:* Coach Russell, Hawkins, Farguson, Spencer, Holcomb, Simms, Moore, Lowe, Hinson Manager.

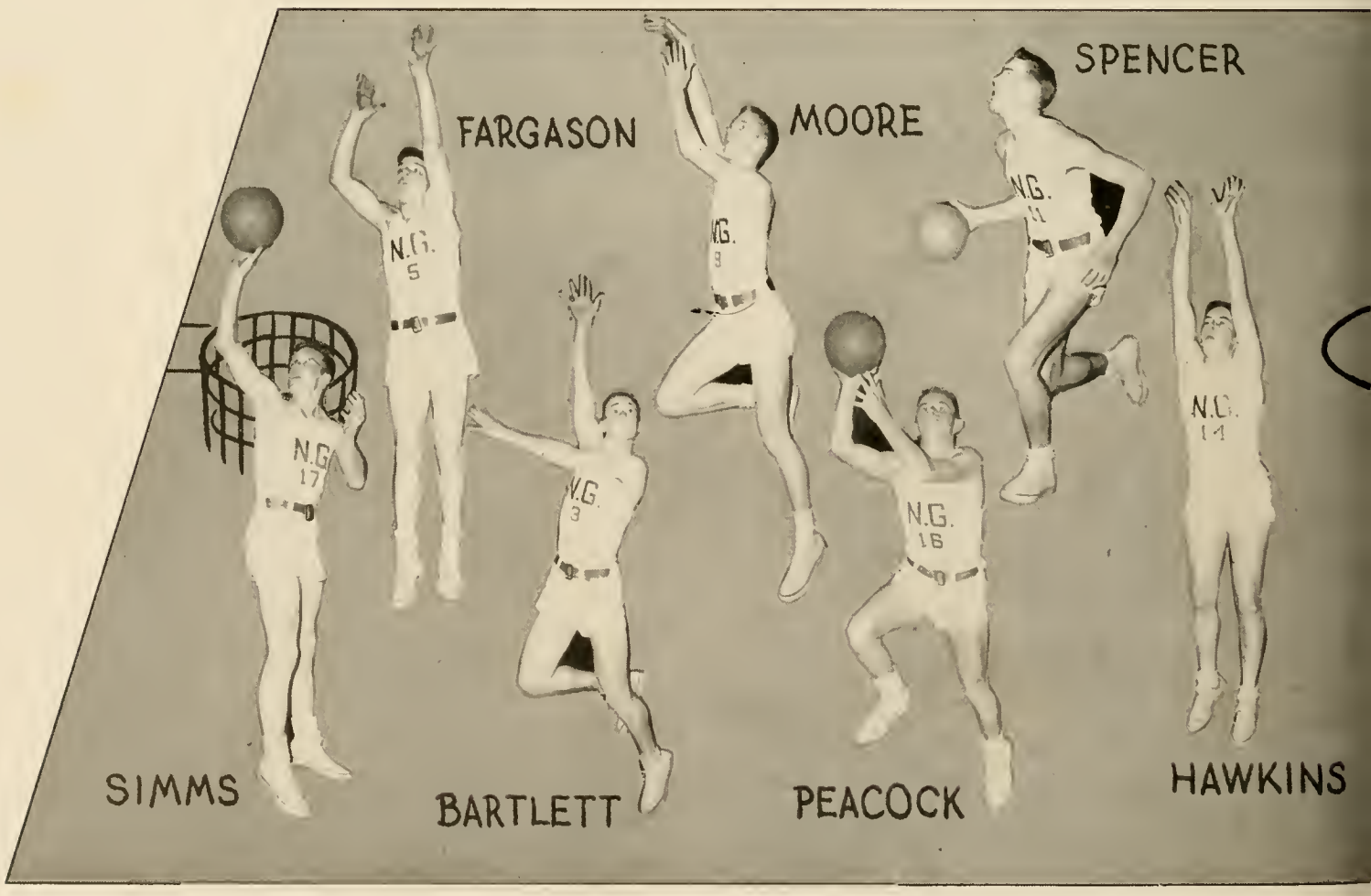

BASKETBALL

Coach Russell starts the season with a green squad as N.G.C starts competing with larger schools. The Citadel, Chattanooga, and College of Charleston appeared on our schedule for the first time.

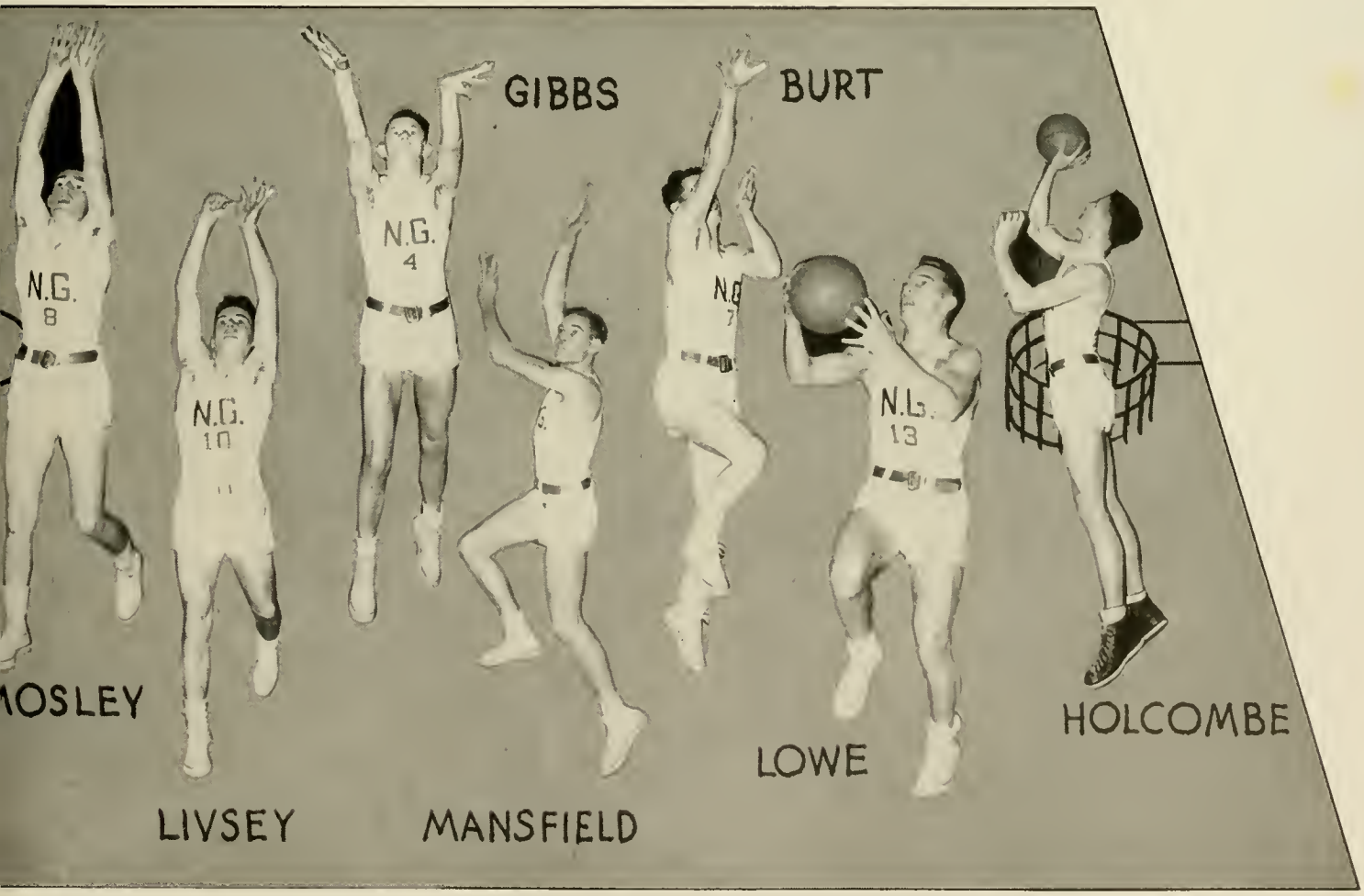

VARSITY BASEBALL

Front row, left to right: Stringer, Pruitt, Livsey, Cooper, Chandler, Capp McEver, Butterworth, Fowler, Davidson. . . . *Back row:* Manager Clements, Gailey, Brown, Lee, Lemons, Simms, Harris, Byrd, Thurmond, Anthony, Manager Horne, Coach Russell.

VARSITY RIFLE TEAM

First row, left to right; Gravitt, Reardon, Sessions, Watkins, Purcell, Travis, Houk, Johnson, Crews. . . . *Second row:* Williams, Morgan, Wysong, Phillips, Carder, Jackson, Boozer, Jones, Hall. *Third row:* Sgt. Eller, coach; Hill, Bowen, King, Matthews, Chafing, Green, Whitehead, Hampton, Sgt. O'Donnell, assistant coach.

First row, left to right: Redd, Paris, Dorsett, Duncan, Sanders, Printz. . . . *Second row:* Mills, Thurston, Sayer, Collier, Allen, Hersey.

VARSITY TENNIS

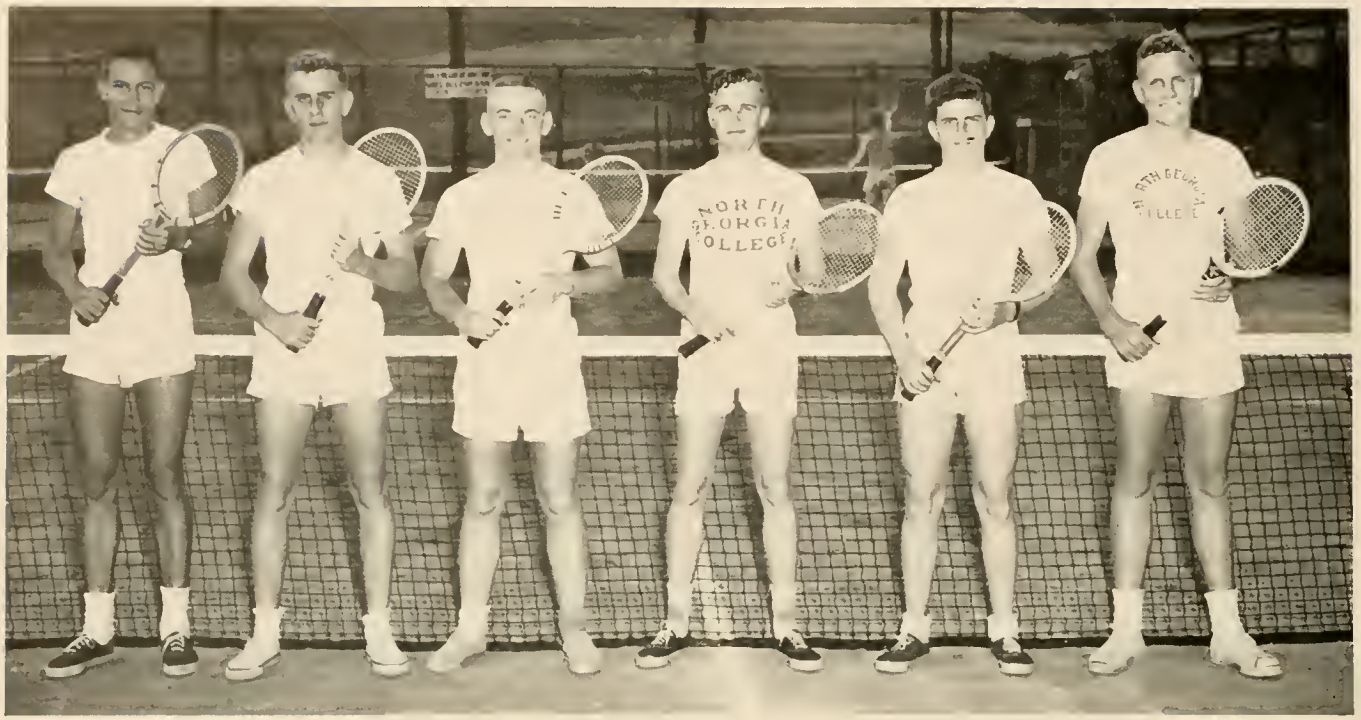

TEAM MEMBERS

Left to right: Pim, Peacock, Parmer, Elrod, Beazley, King.

INTRAMURAL FOOTBALL

Above: Just one more yard!

Above: Everybody tries to get into the act.

Left: Mickey lowers the boom!

Cosper takes off.

Glaze around end.

INTER-COMPANY FOOTBALL

Intramural football champs won the title easily behind "Big John" Randolph and "Lip" Livsey.

"B" Company's second place team looked good with Cosper running and Davidson passing but just couldn't stop "A" Company.

"C" Company's team drew penalties while the other team scored. They averaged over 100 yards penalties per game.

Company "D" didn't win a game, but the game they played furnished more excitement than any others. They were the best coached team.

INTRAMURAL BOXING

INTRAMURAL BOXING CHAMPS
Front row, left to right: Eaves, Rex, Parmer, Smith. . . . *Back row:* Sullivan, Jones, Armstrong, Strickland.

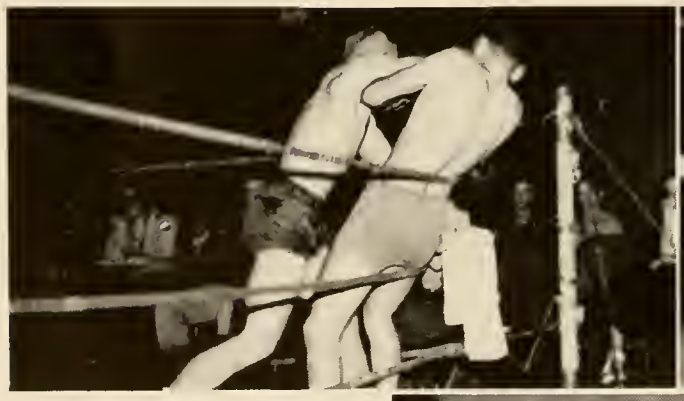

Parmer has Brown on the ropes.

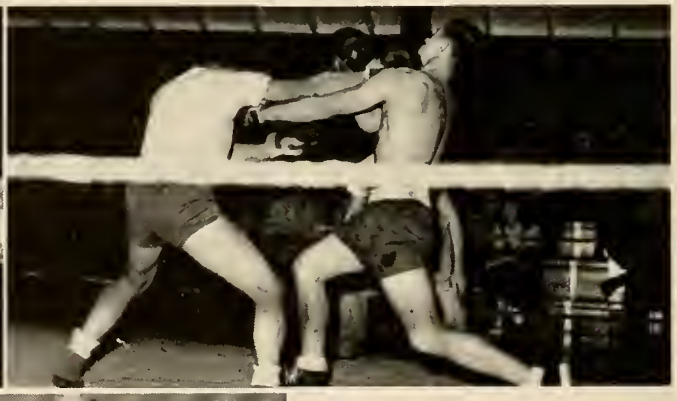

Sullivan takes one on the chin.

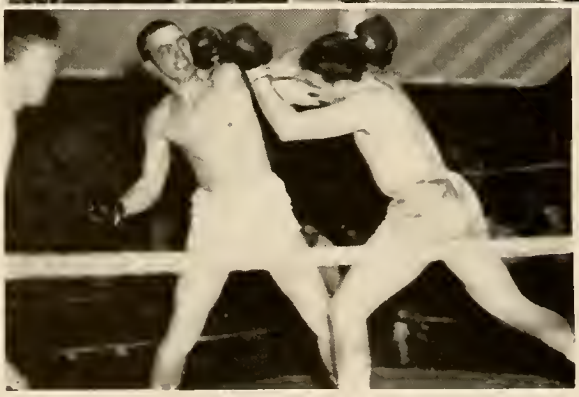

Strickland fixing to deliver one.

GIRLS SPORTS

Front row, left to right: Naomi Matthews, Willene Jones, Peggy Smelley. . . . *Back row:* Bernice Harbin, B. J. Mitchell, "Marty" Ackridge, Ann Thompson, Marguerite Slatton.

Right: Bernice reaches third.

Soccer—and Saxon is going to.

Williamette Tell.

The girls take their annual stroll with the "Rats."

Dance?

Did you vote?

Military ball.

That flag's stuck again.

!!CAPTURED!!

It ruined breakfast.

Some wheels!

The *Cyclops* is delivered! Thank .. ..!

Freshman talent.

STEWART LIBRARY

We enter.

The reading room.

Behind the desk.

More of the reading room.

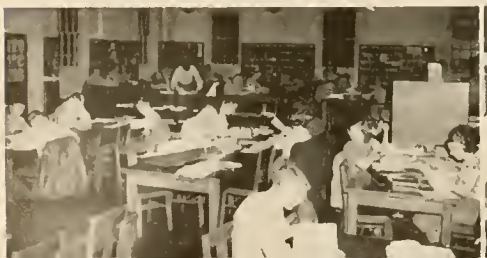

Georgia room.

The Staff

PLATOONS ON LINE

HQ

INSPECTION

SHELTER TENTS

SCENERY
WE SAW

HAAARD LUCK!!!
—FLAT—

THE COMPANIES WORK AND PLAY

THE COMPANY COMMANDER, TOO

OUR GIRL FRIENDS

US LITTLE GODS

AND THE COMPANY

Meet me at.....

GRIFFINS

for

Sandwiches - Sodas - School Supplies

Toiletries - Tobaccos

and

A Friendly Game of Pool

A HEARTY WELCOME AWAITS YOU

"Where the Best Is Always Sold"

R. A. Griffin, Jr., *Proprietor*

Compliments

of the Students'

FAVORITE HANGOUT

THE NORTH GEORGIA COLLEGE

STUDENT EXCHANGE

"THE CANTEEN"

An Excellent Staff of Students

THE CENTER OF THE CAMPUS

Supplies for Your Every Need

Your Patronage Makes This Convenience Possible

JACK ROBERTS, *Manager*

DAHLONEGA GEORGIA

MARTIN FURNITURE COMPANY

NORGE HOME APPLIANCES
and
SERVICE

*"Quality Furniture
For Quality Homes"*

GAINESVILLE GEORGIA

Compliments

of

SAM GORDON

"Clothes for Entire Family"

CUMMING GEORGIA

Compliments

of

NORTH GEORGIA VETERINARY SUPPLIES

Wholesale Dealer in Poultry Disease
Controls and Equipment

PHONE 2415

GAINESVILLE GEORGIA

Compliments

of

NICKEL-BACK SHOE STORES

GAINESVILLE TOCCOA

RED APPLE SUPER MARKET

Fancy Groceries, Meats and Produce

Self Service

Phone 3-W

DAHLONEGA GEORGIA

HUNGRY?

If So, Visit—

BUTLER'S RESTAURANT

Bowling—Downstairs

DAHLONEGA GEORGIA

Compliments

of

PARKS and SON

GENERAL MERCHANDISE

DAHLONEGA GEORGIA

J. H. PHILIPS

Groceries - Meats - School Supplies

•

Phone 29

DAHLONEGA GEORGIA

ROBERT M. MOORE

Successor to John H. Moore & Son

●

A COMPLETE LINE OF GENERAL MERCHANDISE

●

Friend of All North Georgia Students

DAHLONEGA GEORGIA

Compliments of

GEM JEWELRY COMPANY

"Where Satisfaction Costs So Little"

INTERNATIONAL SILVER - KEEPSAKE DIAMONDS

Nationally Advertised Watches

On Spring Street Side of Square—Gainesville, Georgia
113 N. Sage Street—Toccoa, Georgia

CHAMBERS LUMBER COMPANY

BUILDING SUPPLIES — MILLWORK

Telephone 602 1125 S. Main St.

Gainesville, Georgia

RAGAN'S CAFE

Regular Dinners and Short Orders

R. L. RAGAN, *Proprietor*

★

DAHLONEGA GEORGIA

Compliments

of

GAINESVILLE FORD CO., INC.

GAINESVILLE GEORGIA

GEORGE MOORE ICE CREAM COMPANY, INC.

54-56 ALABAMA ST., S. W.

ATLANTA GEORGIA

Compliments

of

CHICOPEE

MANUFACTURING CORPORATION

OF GEORGIA

CHICOPEE GEORGIA

DAHLONEGA RECREATION

CENTER

CHINK AND BOB EDWARDS

Your Favorite Place to Eat and Play
Billiards

We Are Now Serving
Frosted Malt

Where N. G. C. Students Are Always
Welcome

DAHLONEGA GEORGIA

Compliments

of

CASH AND CARRY CLEANERS

ADJOINING CAMPUS

"Where Cleanliness and
Quality Reign Supreme"

Managed by a Fellow Student
EDDIE LITTLE

Dahlonega Georgia

A Hearty Welcome . . . .

COLLEGE INN

SHORT ORDERS and SANDWICHES

DAHLONEGA GEORGIA

Courtesy — Efficiency — Dependable Service

THE
BANK OF DAHLONEGA

"A BANK YOU CAN BANK ON"
Member F.D.I.C.

DAHLONEGA GEORGIA

Compliments of

HOLLY THEATRE

GOOD PICTURES

Reasonable Prices

N.G.C. Students Always Welcome

DAHLONEGA GEORGIA

Compliments of

ANDEAN MOTOR COMPANY

CUMMING GEORGIA

THE DAHLONEGA NUGGET

QUALITY JOB PRINTING

DAHLONEGA GEORGIA

Palmer's Service Station

PURE-PEP AND TIOLENE OILS
Washing, Lubricating and
Tires and Accessories
Taxi Service
Phone 10

DAHLONEGA GEORGIA

Compliments

of

FRED JONES

CHEVROLET CARS and TRUCKS

"Quick Repair Service"

DAHLONEGA GEORGIA

Compliments

of

THE THREE GABLES

DINE and DANCE

Between

GAINESVILLE AND DAWSONVILLE

Compliments of

DAHLONEGA-ATLANTA

TRAILWAYS

MRS. FRED JONES

Leaves Dahlonega for Atlanta—7:30 A. M. and 3:00 P. M.
Leaves Dahlonega for Gainesville—9:30 A. M. and 1:30 P. M.
Leaves Atlanta for Dahlonega—8:00 A. M. and 3:00 P. M.
Leaves Gainesville for Dahlonega—12:30 P. M. and 5:00 P. M.

DAHLONEGA, GEORGIA

Compliments of

LAURA'S

BEAUTY SHOP

DAHLONEGA, GEORGIA

"It Pays to

Advertise"

CITY SHOE SHOP

"Quality Work Guaranteed"

Prices to Accommodate

College Students

DAHLONEGA GEORGIA

WEST DRY CLEANERS

Quality Dry Cleaning
Professional Altering

Pick Up and Deliver
See Our Student Agents

DAHLONEGA GEORGIA

LIPSCOMB DRUG COMPANY

"Everything a Good Drug Store Carries"

"On the Square"

DAHLONEGA GEORGIA

AUTOMATIC GAS COMPANY OF GAINESVILLE

Cooking - Heating - Water Heating - Refrigeration

Complete Service with Butane and Propane Gas

115 North Main Street P. O. Box 485

Phones 1641 and 1928

GAINESVILLE GEORGIA

It Pays to Present a Neat Appearance

HAVE YOUR HAIR CUT REGULARLY

WOODY'S BARBER SHOP

Dahlonega Georgia

FRIENDLY BANKING SERVICE

BANK OF CUMMING

Cumming Georgia

Congratulations and Best Wishes to the

STUDENT BODY OF NORTH GEORGIA COLLEGE

We Invite You to Visit Our City

CITY OF CUMMING

Compliments to

NORTH GEORGIA COLLEGE

Roy P. Otwell

Cumming, Georgia

FORD MOTOR COMPANY

J. C. PENNY COMPANY

"Where Savings Are Greatest"

GAINESVILLE GEORGIA

GALLANT-BELK COMPANY

Gainesville's Largest
and
Best Department Store

GAINESVILLE GEORGIA

Best Wishes to Class of '50

from

PETTIBONE BROS. MFG. CO.

628 Sycamore St.

CINCINNATI, OHIO

Uniforms — Lodge Regalia — Flags

Compliments

of

THE HUB

FINE CLOTHES and SHOES

GAINESVILLE GEORGIA

MAYFLOWER CAFE

GOOD FOODS

24 Hour Service

"Where Your Business Is Appreciated"

GAINESVILLE GEORGIA

CATFISH and HUSHPUPPIES
COUNTRY HAM and RED GRAVY
FROG LEGS

LAKE ADAMS

Natures Scenic Wonderland

U. S. Highway 23—4 Miles North of

GAINESVILLE GEORGIA

Compliments

of

WHITE MUSIC CO.

APPLIANCES
PHONOGRAPH RECORDS

GAINESVILLE GEORGIA

CORKY MOORE BILLY MOORE

FORD HARDWARE

Compliments

of

HENRY W. MOORE

A Cordial Welcome Awaits

at

THE SMITH HOUSE

In the Heart of Blue Ridge Mountains

Excellent Home Cooked Food

Comfortable Lodging

MANY SCENIC ATTRACTIONS

Cane Creek Falls	3 miles
Camp Wahsega	12 miles
Woody's Gap	14 miles
Vogel State Park	26 miles
Calhoun Gold Mines	5 miles
Neel's Gap	21 miles
Lake Trahlyta	26 miles
Amicalola Falls	19 miles
Lake Winfield Scott	22 miles

Your Host Is

W. B. FRY, *Owner and Manager*

DAHLONEGA, GEORGIA

Write for Reservations or Call 9106

Compliments

of

PARKS FEED STORE

•

GAINESVILLE GEORGIA

PROSSER MOTOR CO.

DESOTO and PLYMOUTH CARS
WHITE TRUCKS

427 South Green St. Phone 1941
GAINESVILLE, GEORGIA

Compliments

of

J. D. JEWELL INC.

GAINESVILLE, GEORGIA

DAVIS-WASHINGTON COMPANY

EVERYTHING FOR BUILDING

Phone 196

GAINESVILLE GEORGIA

DON'T SAY BREAD—SAY

AUNT BETTY'S BREAD

Small and Estes Bakery

GAINESVILLE GEORGIA

GEORGIA BUILDING SUPPLY COMPANY

"Everything from the Ground Up"

Lumber and Building Materials

MANUFACTURERS AND DISTRIBUTORS

GAINESVILLE GEORGIA

FOR THE UNUSUAL IN FLOWERS

GAINESVILLE FLORIST

"Home of Fine Flowers"

FLOWERS TELEGRAPHED EVERYWHERE

111 S. Sycamore St. Phone 214

GAINESVILLE, GEORGIA

GAINESVILLE

LINCOLN-MERCURY CO.

738 SOUTH MAIN STREET

Phone 1340

GAINESVILLE GEORGIA

COURTNAY'S

JEWELERS

Diamonds - Watches - China

Glassware

GAINESVILLE GEORGIA

PILGRIM-ESTES

FURNITURE CO.

Complete Home Furnishers

Philco Television and Radio Sets

Frigidaires - Electric Ranges

GAINESVILLE GEORGIA

RONALD'S

DISTINCTIVE WOMEN'S WEAR

Phone 1570

GAINESVILLE GEORGIA

PIEDMONT DRUG CO.

Excellent Drug Department

and

Soda Fountain

GAINESVILLE GEORGIA

FRIERSON-McEVER CO.

Quality Apparel for Men

★

GAINESVILLE GEORGIA

MILLNER'S

"The Style Center

of

Gainesville"

★

GAINESVILLE GEORGIA

U. S. "PRO" KEDS

For Surefooted Play

The U. S. Sureshot Scores High with Topflight Basketball Players. Molded Sole Gives Anti-Slip Footing.

UNITED STATES RUBBER COMPANY

North Georgia Fresh Sausage, Weiners and Meats of All Kinds for North Georgia People

Swinks Provision Co., Inc.

Cumming, Georgia

WDUN

SHOWMANSHIP

The Students Best Friend

At 1400 on Your Dial

Gainesville, Georgia

Gainesville

Heating and Plumbing Co.

"Your Health Is Our Business"

PLUMBING AND HEATING SINCE 1895

Appliances - Fixtures - Supplies

118 N. Maple St. Phone 318

Gainesville, Georgia

Piedmont Sheet Metal Co.

SHEET METAL WORK

Gutter and Down Spouts

Warm Air Heating

345 Northside Drive

Phone 1371

Gainesville Georgia

PETE TANKERSLEY
LUNCH COUNTER

JOHNNY MAC'S
POOL ROOM

GAINESVILLE GEORGIA

Compliments
of

Southern Motor Company

PONTIAC SALES and *SERVICE*

123 N. Green Street

GAINESVILLE GEORGIA

J. B. COOPER
SALES COMPANY

FRIGIDAIRE — MAYTAG

GAINESVILLE DAHLONEGA

Compliments
of

Jacobs Motor Company

Cadillac and Oldsmobile Sales and Service

540 EAST BROAD ST. PHONE 147
GAINESVILLE, GEORGIA

Compliments

of

HUBERT VICKERS
FUNERAL HOMES

MORTICIANS

Instant Ambulance Service

GAINESVILLE
Phone 1032
BUFORD
Phone 2090
DAWSONVILLE
Phone 7

•

Bay Way

Laundry and Dry Cleaning

SUPERIOR LAUNDERING

Phone 831

GAINESVILLE, GEORGIA

•

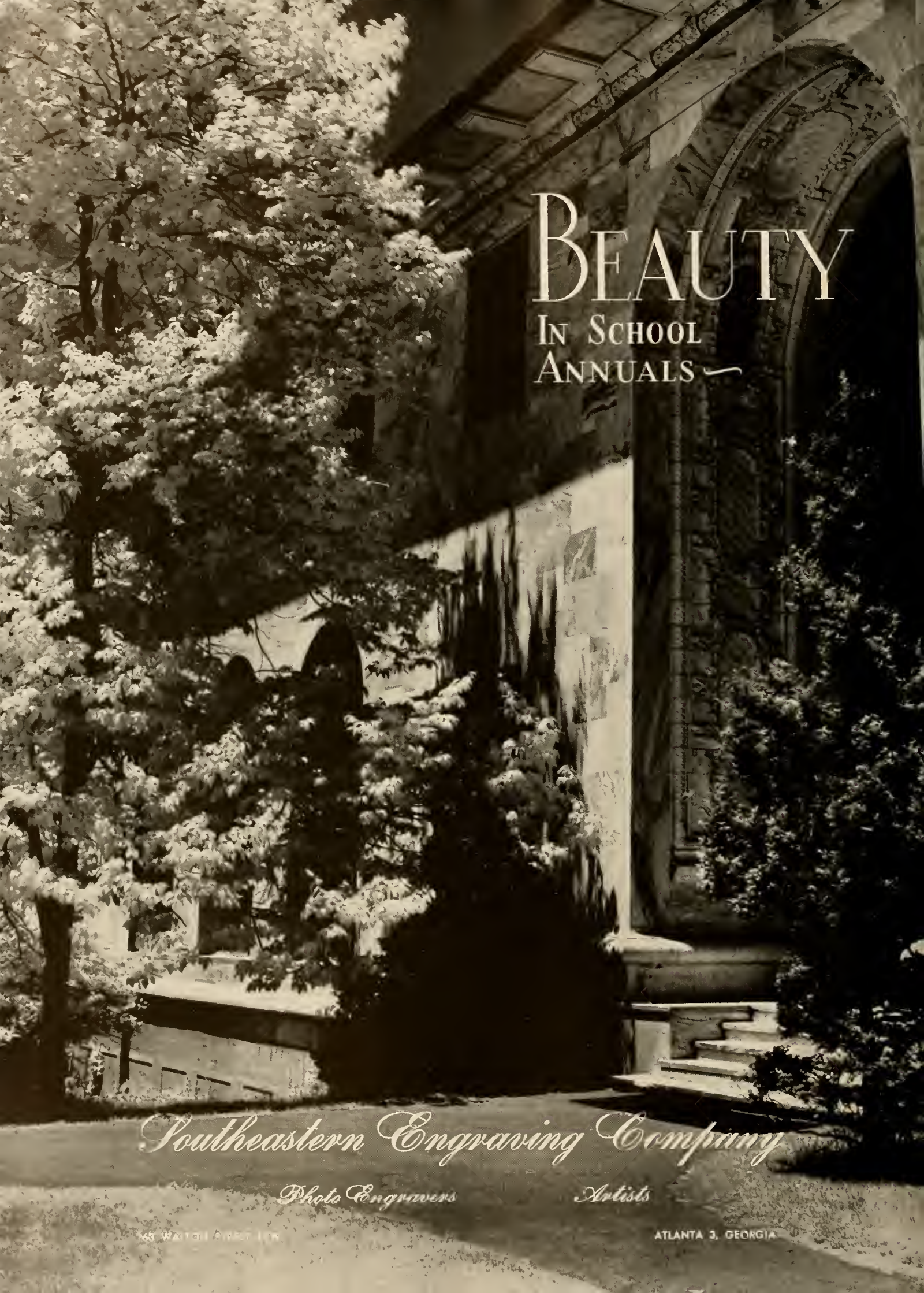
BEAUTY
IN SCHOOL
ANNUALS
Southeastern Engraving Company
Photo Engravers
Artists
63 WALTON STREET, N.W.
ATLANTA 3, GEORGIA

Since the dawn of the century...

WE HAVE SPECIALIZED
IN THE PRODUCTION OF
OUTSTANDING COLLEGE
AND HIGH SCHOOL
YEARBOOKS

PRODUCERS OF FINE PRINTING
FOOTE & DAVIES INC
FOUNDED 1891

FOOTE & DAVIES, INC.

PHONE WALNUT 4600 POST OFFICE BOX 5109

ATLANTA

"Photographs for Particular People"

KERR
ATLANTA, GA.

1720 PEACHTREE ROAD, N. W. - ATLANTA, GEORGIA - Phone ATwood 6953 - Res: CRescent 8618
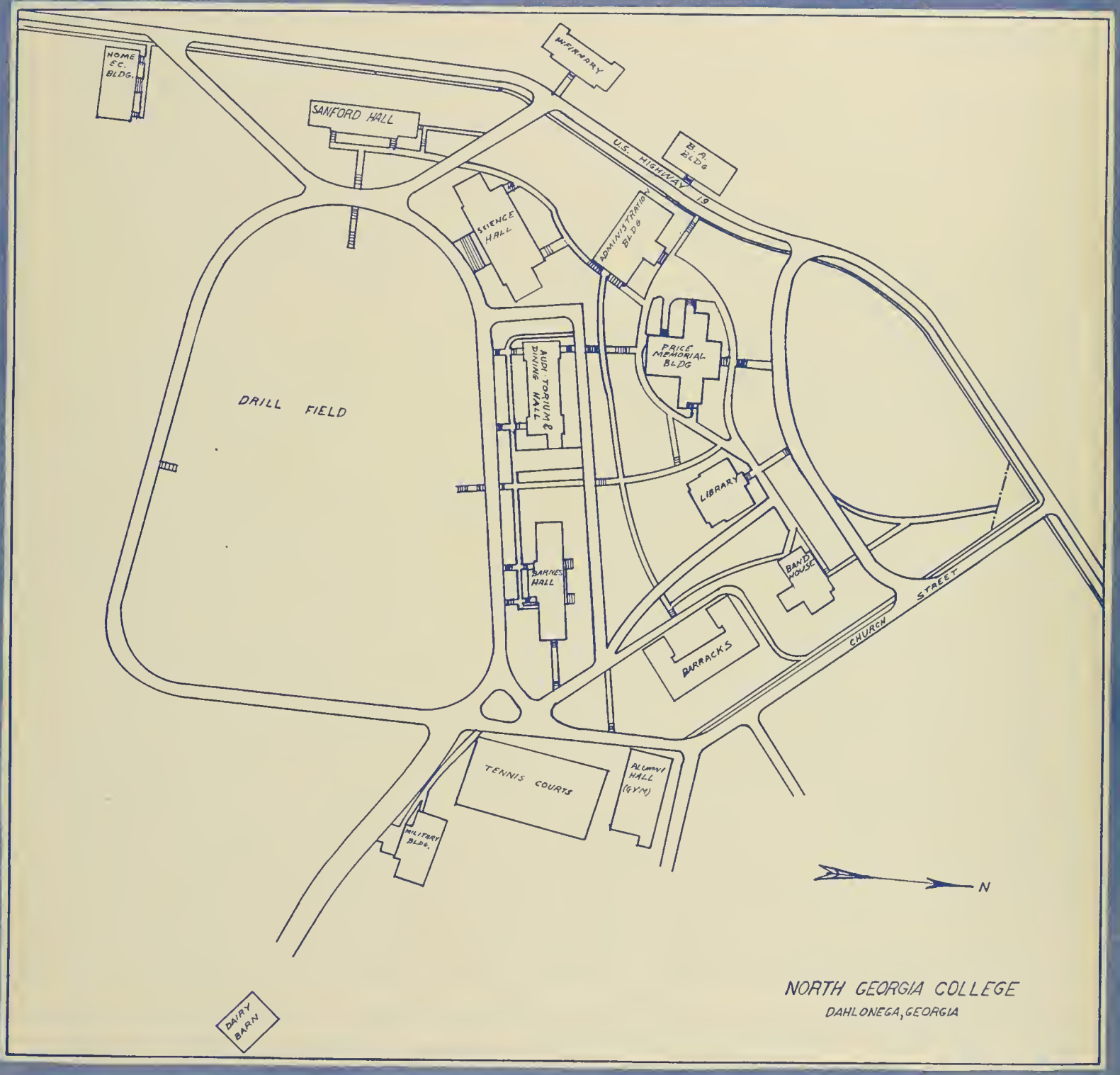
Sp.Col. U 428 .N6 C9 1950
North Georgia College,
Cyclops / 24997